



Shri. Yashwantrao Bhosale Education Society's

**YASHWANTRAO BHONSALE COLLEGE OF PHARMACY**

Bldg. No. 02, BKC, A/ P: Charathe - Vazarwadi, Tal: Sawantwadi, Dist.: Sindhudurg, Maharashtra- 416 510  
 Approved by AICTE, PCI, New Delhi, Govt. of Maharashtra, DTE. Affiliated to Mumbai University (B. Pharm, M. Pharm)  
 and MSBTE (D. Pharm) DTE Code: 3480; University Code: 1027; MSBTE Code: 1878

Accredited by NAAC with B+ Grade (1<sup>st</sup> Cycle, with 2.71 CGPA)

[www.sybespharmacy.com](http://www.sybespharmacy.com)

+912363-272233/272299

Email: [ybpharmacy@gmail.com](mailto:ybpharmacy@gmail.com)

Mr. Achyut K. Sawantbhonsale  
 Executive Chairman

Dr. Vijay A. Jagtap  
 Principal

**Result Analysis**

**Third Year B. Pharmacy (Sem VI) - Combined**

Third year B. Pharmacy Semester-VI (CBCS-PCI) examination for the **academic year 2021-22** was held in **May, 2022**. The result of the same examination was declared on **Wednesday, 10<sup>th</sup> August 2022**. In this examination **total 123 students** from Division A & B were appeared the details of the same are as follow:

**Result Analysis:**

Total No. of Students	Grade						Percentage of Students Passed in all subjects
	O	A	B	C	D	F	
123	00	03	22	66	00	32	<b>73.98</b>

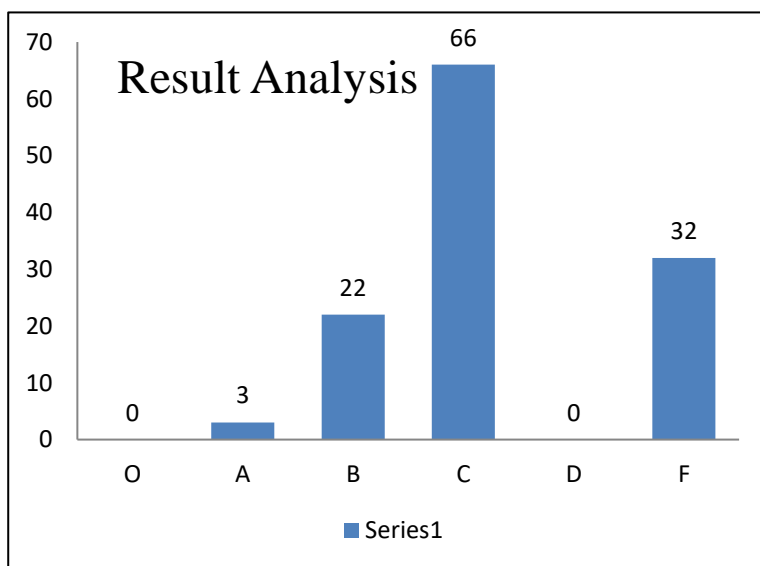
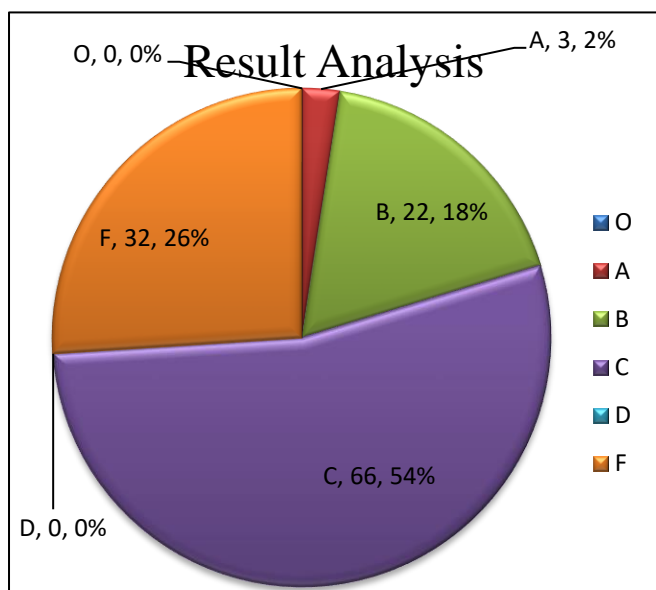

Total	Total No. of Students	Grade						Percentage (%)
		Outstanding (O)	Excellent (A)	Good (B)	Fair (C)	Average (D)	Fail (F)	
Total	123	00	03	22	66	00	32	<b>73.98</b>
Boys	45	00	00	05	25	00	15	<b>66.66</b>
Girls	78	00	03	17	41	00	17	<b>78.20</b>



Shri. Yashwantrao Bhosale Education Society's

**YASHWANTRAO BHONSALE COLLEGE OF PHARMACY**

Bldg. No. 02, BKC, A/ P: Charathe - Vazarwadi, Tal: Sawantwadi, Dist.: Sindhudurg, Maharashtra- 416 510  
 Approved by AICTE, PCI, New Delhi, Govt. of Maharashtra, DTE. Affiliated to Mumbai University (B. Pharm, M. Pharm)  
 and MSBTE (D. Pharm) DTE Code: 3480; University Code: 1027; MSBTE Code: 1878

Accredited by NAAC with B+ Grade (1<sup>st</sup> Cycle, with 2.71 CGPA)

[www.sybespharmacy.com](http://www.sybespharmacy.com)

+912363-272233/272299

Email: [ybpharmacy@gmail.com](mailto:ybpharmacy@gmail.com)

Mr. Achyut K. Sawantbhonsale  
 Executive Chairman

Dr. Vijay A. Jagtap  
 Principal

**Internal Marks Analysis:**

No of Candidates Scored more than or equal to 80%		No of Candidates Scored 60% to 79.99%		No of Candidates Scored 50% to 59.99%		No of Candidates Scored less than 50%	
T	P	T	P	T	P	T	P
01	29	122	94	00	00	00	00

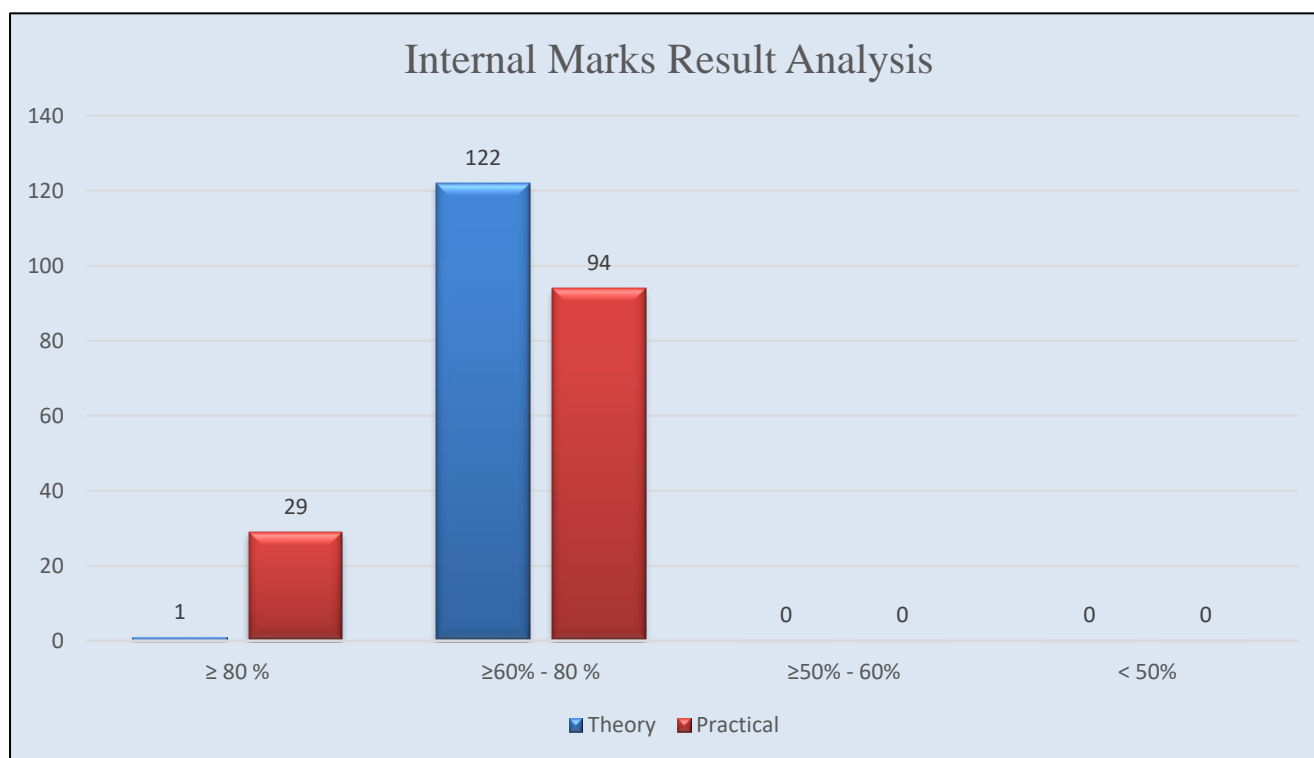

**Subject wise result analysis:**

Subject	Name of Staff	Students appeared	Total Pass	Pass Boys	Pass Girls	Total Fail	Fail Boys	Fail Girls	% Pass
Medicinal Chemistry III	Ms.O.O.Paradkar	123	121	45	76	02	00	02	98.37
Pharmacology III	Ms.P.V.Joshi	123	103	38	65	20	07	13	83.73
Herbal Drug Technology	Ms.S.S.Bandekar	123	119	41	78	04	04	00	96.74



Shri. Yashwantrao Bhosale Education Society's

**YASHWANTRAO BHONSALE COLLEGE OF PHARMACY**

Bldg. No. 02, BKC, A/ P: Charathe - Vazarwadi, Tal: Sawantwadi, Dist.: Sindhudurg, Maharashtra- 416 510  
 Approved by AICTE, PCI, New Delhi, Govt. of Maharashtra, DTE. Affiliated to Mumbai University (B. Pharm, M. Pharm)  
 and MSBTE (D. Pharm) DTE Code: 3480; University Code: 1027; MSBTE Code: 1878

**Accredited by NAAC with B+ Grade (1<sup>st</sup> Cycle, with 2.71 CGPA)**

[www.sybespharmacy.com](http://www.sybespharmacy.com)

+912363-272233/272299

Email: [ybpharmacy@gmail.com](mailto:ybpharmacy@gmail.com)

**Mr. Achyut K. Sawantbhonsale**  
Executive Chairman

**Dr. Vijay A. Jagtap**  
Principal

Biopharmaceutics & Pharmacokinetics	Mr. M.R.Redkar	123	93	30	63	30	15	15	<b>75.60</b>
Pharmaceutical Biothechnology	Ms. A.A.Parab	123	104	37	67	19	08	11	<b>84.55</b>
Quality Assurance	Ms. G.U.Bhivshet	123	114	41	73	09	04	05	<b>92.68</b>
Medicinal Chemistry III-(PR)	Ms.O.O.Paradkar	123	123	23	39	00	00	00	<b>100</b>
Pharmacology III-(PR)	Ms.A.L.Thakur	123	123	23	39	00	00	00	<b>100</b>
Herbal Drug Technology-(PR)	Ms.S.S.Bandekar	123	123	23	39	00	00	00	<b>100</b>

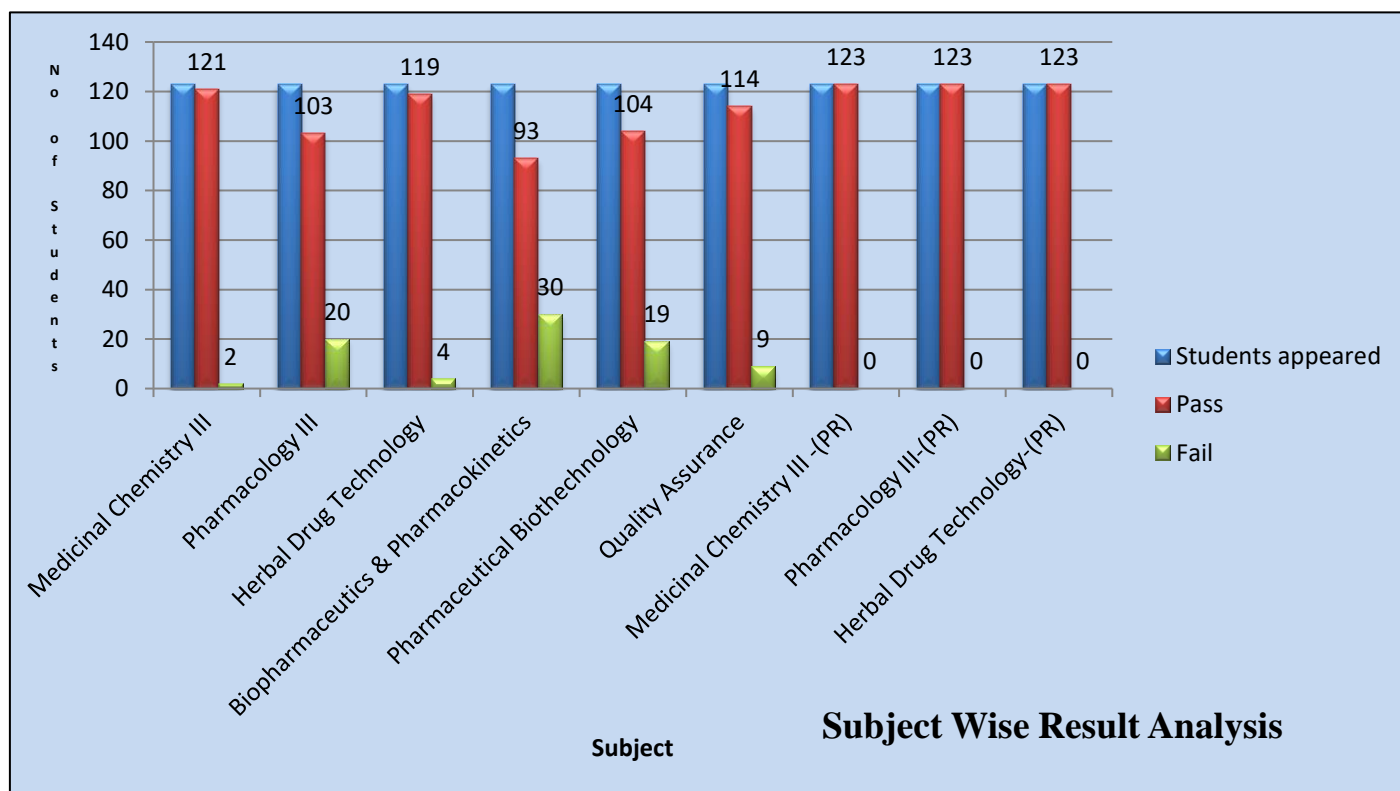



Shri. Yashwantrao Bhosale Education Society's

**YASHWANTRAO BHONSALE COLLEGE OF PHARMACY**

Bldg. No. 02, BKC, A/ P: Charathe - Vazarwadi, Tal: Sawantwadi, Dist.: Sindhudurg, Maharashtra- 416 510  
Approved by AICTE, PCI, New Delhi, Govt. of Maharashtra, DTE. Affiliated to Mumbai University (B. Pharm, M. Pharm)  
and MSBTE (D. Pharm) DTE Code: 3480; University Code: 1027; MSBTE Code: 1878

**Accredited by NAAC with B+ Grade (1<sup>st</sup> Cycle, with 2.71 CGPA)**

[www.sybespharmacy.com](http://www.sybespharmacy.com)

+912363-272233/272299

Email: [ybpharmacy@gmail.com](mailto:ybpharmacy@gmail.com)

**Mr. Achyut K. Sawantbhonsale**  
Executive Chairman

**Dr. Vijay A. Jagtap**  
Principal

**Rankers:**

Rank	Name of Student	SGPI	Grade	Performance
1 <sup>st</sup>	Ms. Kirti Gurudas Kubal	8.20	A	Excellent
2 <sup>nd</sup>	Ms. Alfiya Sameer Baig	8.13	A	Excellent
3 <sup>rd</sup>	Ms. Latika Govind Parulekar	8.07	A	Excellent
4 <sup>th</sup>	Mr. Sanket Sadashiv Gawade	7.73	B	Good
	Ms. Vaishnavi Vijay Natlekar	7.73	B	Good
5 <sup>th</sup>	Ms. Samruddhi Kumar Ghongade	7.67	B	Good

**Overall Analysis:**

Number of Students Appeared		Number of Students Passed		Percentage of Passing
Boys	Girls	Boys	Girls	
45	78	30	61	73.98
123		91		

**Date: 28/09/2022**

**Ms. Pranali V. Joshi**  
Asst. Exam In-charge

**Ms. Namita G. Narvekar**  
Exam In-charge

**Dr. Vijay A. Jagtap**  
Principal