



Shri. Yashwantrao Bhosale Education Society's

**YASHWANTRAO BHONSALE COLLEGE OF PHARMACY**

Bldg. No. 02, BKC, A/ P: Charathe - Vazarwadi, Tal: Sawantwadi, Dist.: Sindhudurg, Maharashtra- 416 510  
 Approved by AICTE, PCI, New Delhi, Govt. of Maharashtra, DTE. Affiliated to Mumbai University (B. Pharm, M. Pharm)  
 and MSBTE (D. Pharm) DTE Code: 3480; University Code: 1027; MSBTE Code: 1878

Accredited by NAAC with B+ Grade (1<sup>st</sup> Cycle, with 2.71 CGPA)

[www.sybespharmacy.com](http://www.sybespharmacy.com)

+912363-272233/272299

Email: [ybpharmacy@gmail.com](mailto:ybpharmacy@gmail.com)

Mr. Achyut K. Sawantbhonsale  
 Executive Chairman

Dr. Vijay A. Jagtap  
 Principal

**Result Analysis**

**Second Year B. Pharmacy (Sem IV)- Div. B**

Second year B. Pharmacy Semester-IV (CBCS-PCI) examination for the **academic year 2021-22** was held in **May, 2022**. The result of the same examination was declared on **Wednesday, 10<sup>th</sup> August 2022**. In this examination **total 64 students** from Division B were appeared the details of the same are as follow:

**Result Analysis:**

Total No. of Students	Grade						Percentage of Students Passed in all subjects
	O	A	B	C	D	F	
64	01	02	17	26	00	18	<b>71.87</b>

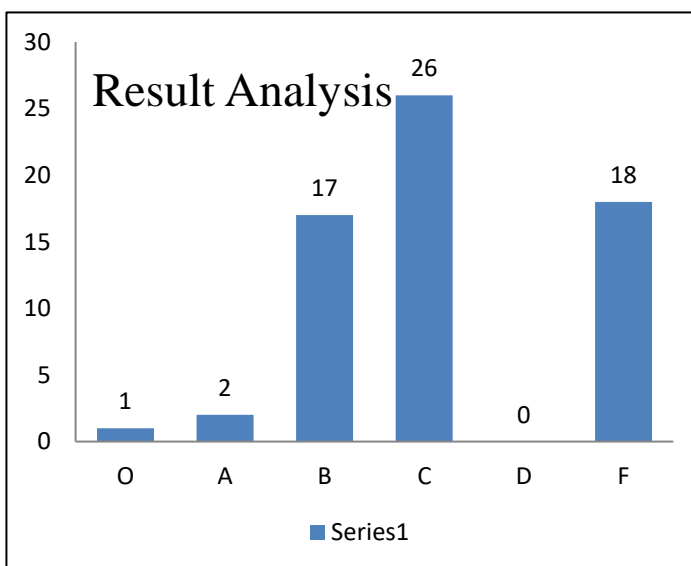
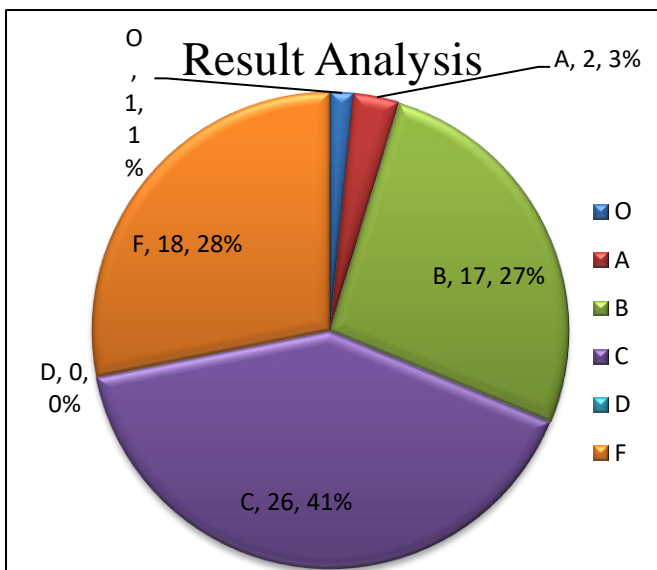

Total	Total No. of Students	Grade						Percentage (%)
		Outstanding (O)	Excellent (A)	Good (B)	Fair (C)	Average (D)	Fail (F)	
Total	64	01	02	17	26	00	18	<b>71.87</b>
Boys	26	01	01	06	11	00	07	<b>73.07</b>
Girls	38	00	01	11	15	00	11	<b>71.05</b>



Shri. Yashwantrao Bhosale Education Society's

**YASHWANTRAO BHONSALE COLLEGE OF PHARMACY**

Bldg. No. 02, BKC, A/ P: Charathe - Vazarwadi, Tal: Sawantwadi, Dist.: Sindhudurg, Maharashtra- 416 510  
 Approved by AICTE, PCI, New Delhi, Govt. of Maharashtra, DTE. Affiliated to Mumbai University (B. Pharm, M. Pharm)  
 and MSBTE (D. Pharm) DTE Code: 3480; University Code: 1027; MSBTE Code: 1878

Accredited by NAAC with B+ Grade (1<sup>st</sup> Cycle, with 2.71 CGPA)

[www.sybespharmacy.com](http://www.sybespharmacy.com)

+912363-272233/272299

Email: [ybpharmacy@gmail.com](mailto:ybpharmacy@gmail.com)

**Mr. Achyut K. Sawantbhonsale**  
Executive Chairman

**Dr. Vijay A. Jagtap**  
Principal

**Internal Marks Analysis:**

No of Candidates Scored more than or equal to 80%		No of Candidates Scored 60% to 79.99%		No of Candidates Scored 50% to 59.99%		No of Candidates Scored less than 50%	
T	P	T	P	T	P	T	P
<b>16</b>	<b>02</b>	<b>48</b>	<b>59</b>	<b>00</b>	<b>03</b>	<b>00</b>	<b>00</b>

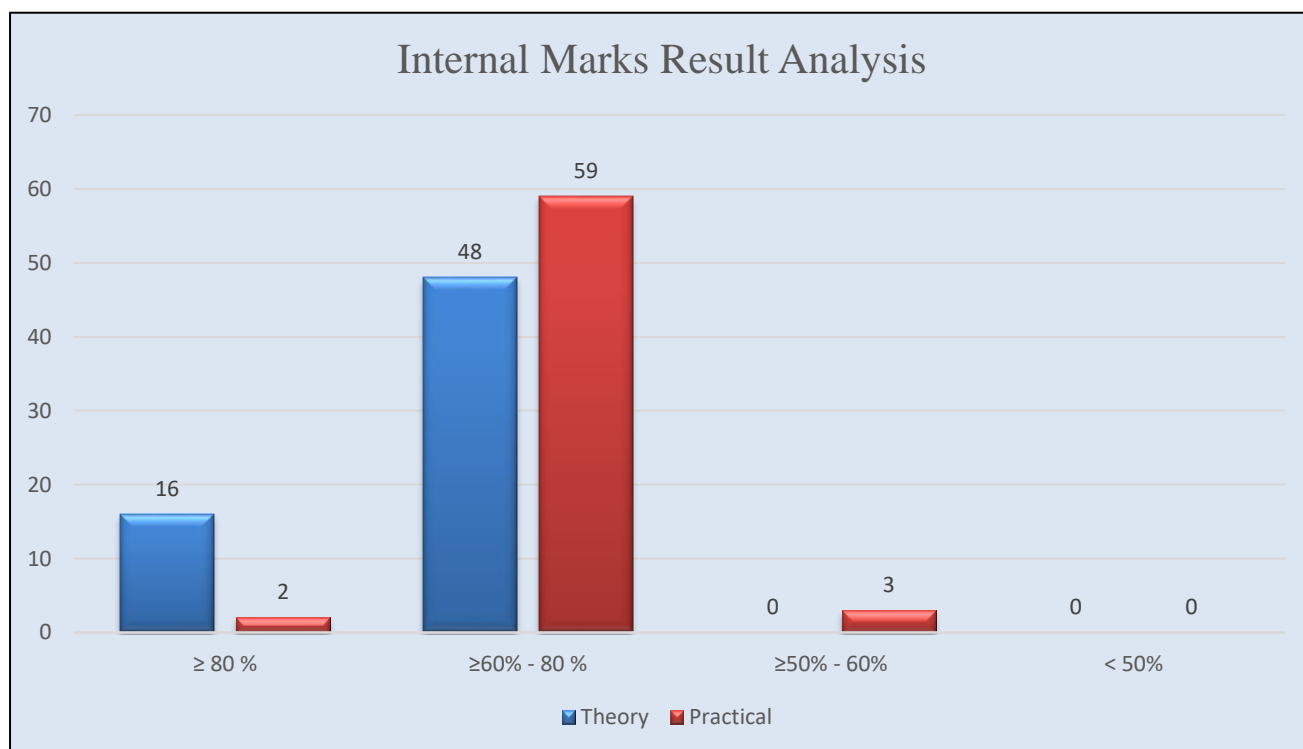

**Subject wise result analysis:**

Subject	Name of Staff	Students appeared	Total Pass	Pass Boys	Pass Girls	Total Fail	Fail Boys	Fail Girls	% Pass
Pharmaceutical Organic Chemistry-III	Ms.R.H.Mahabal	64	50	19	31	14	07	07	<b>78.12</b>
Medicinal Chemistry I	Ms.O.O.Paradkar	64	51	21	30	13	05	08	<b>79.68</b>
Physical Pharmaceutics II	Ms.T.G.Rukari/ Ms.N.S.Bhosale	64	55	22	33	09	04	05	<b>85.93</b>
Pharmacology I	Mr. V.S.Mule	64	57	23	34	07	03	04	<b>89.06</b>



Shri. Yashwantrao Bhosale Education Society's

**YASHWANTRAO BHONSALE COLLEGE OF PHARMACY**

Bldg. No. 02, BKC, A/ P: Charathe - Vazarwadi, Tal: Sawantwadi, Dist.: Sindhudurg, Maharashtra- 416 510  
 Approved by AICTE, PCI, New Delhi, Govt. of Maharashtra, DTE. Affiliated to Mumbai University (B. Pharm, M. Pharm)  
 and MSBTE (D. Pharm) DTE Code: 3480; University Code: 1027; MSBTE Code: 1878

**Accredited by NAAC with B+ Grade (1<sup>st</sup> Cycle, with 2.71 CGPA)**

[www.sybespharmacy.com](http://www.sybespharmacy.com)

+912363-272233/272299

Email: [ybpharmacy@gmail.com](mailto:ybpharmacy@gmail.com)

**Mr. Achyut K. Sawantbhonsale**  
Executive Chairman

**Dr. Vijay A. Jagtap**  
Principal

Pharmacognosy and Phytochemistry I	Ms.A.L.Thakur	64	63	25	38	01	01	00	<b>98.43</b>
Medicinal Chemistry I -(PR)	Ms.P.V.Joshi	64	64	26	38	00	00	00	<b>100</b>
Physical Pharmaceutics II-(PR)	Ms.T.G.Rukari/ Ms.N.S.Bhosale	64	64	26	38	00	00	00	<b>100</b>
Pharmacology I-(PR)	Mr. V.S.Mule	64	64	26	38	00	00	00	<b>100</b>
Pharmacognosy and Phytochemistry I-(PR)	Ms.A.L.Thakur	64	64	26	38	00	00	00	<b>100</b>

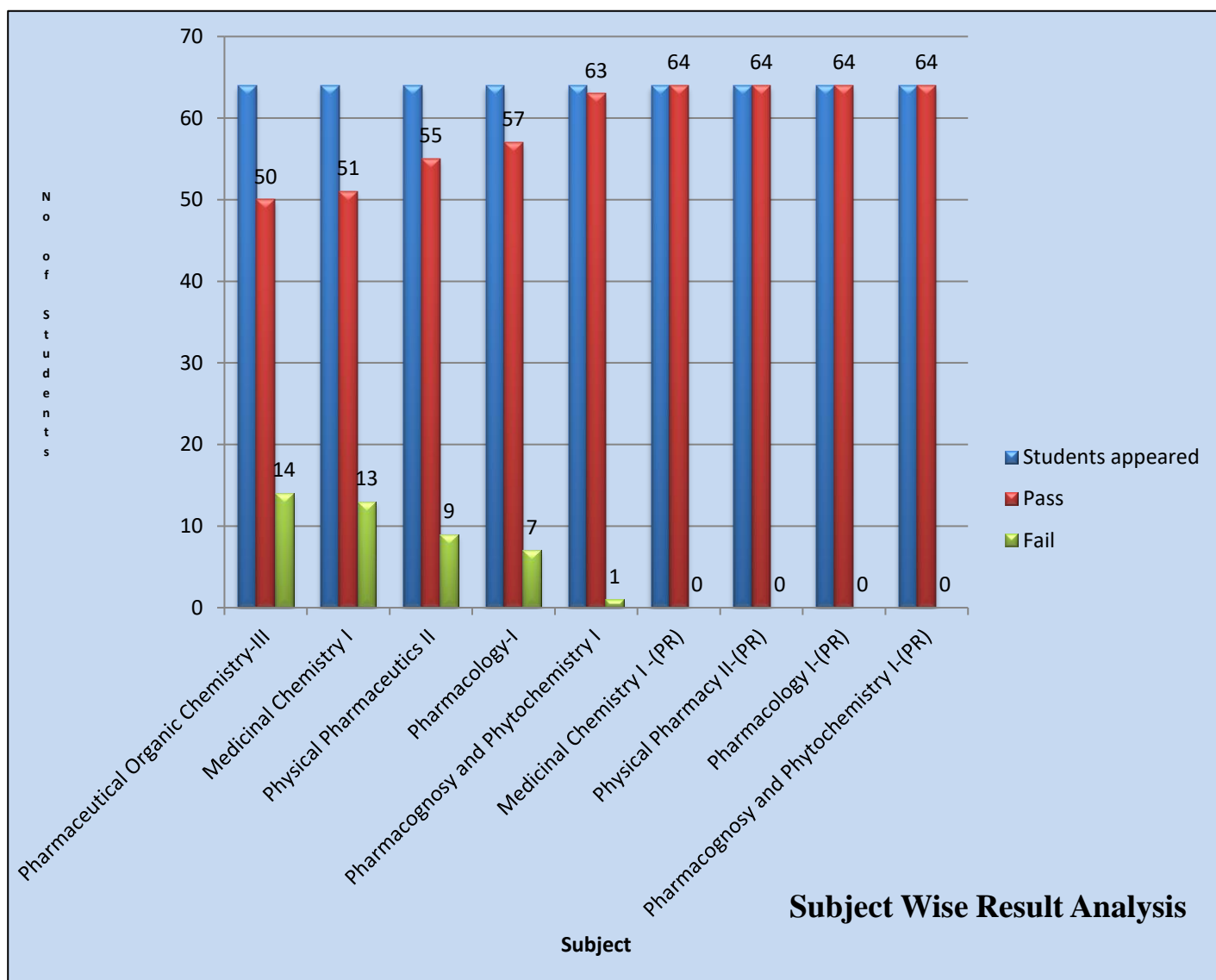



Shri. Yashwantrao Bhoneale Education Society's

**YASHWANTRAO BHONSALE COLLEGE OF PHARMACY**

Bldg. No. 02, BKC, A/ P: Charathe - Vazarwadi, Tal: Sawantwadi, Dist.: Sindhudurg, Maharashtra- 416 510  
Approved by AICTE, PCI, New Delhi, Govt. of Maharashtra, DTE. Affiliated to Mumbai University (B. Pharm, M. Pharm)  
and MSBTE (D. Pharm) DTE Code: 3480; University Code: 1027; MSBTE Code: 1878

**Accredited by NAAC with B+ Grade (1<sup>st</sup> Cycle, with 2.71 CGPA)**

[www.sybespharmacy.com](http://www.sybespharmacy.com)

+912363-272233/272299

Email: [ybpharmacy@gmail.com](mailto:ybpharmacy@gmail.com)

**Mr. Achyut K. Sawantbhonsale**  
Executive Chairman

**Dr. Vijay A. Jagtap**  
Principal

**Rankers:**

Rank	Name of Student	SGPI	Grade	Performance
1 <sup>st</sup>	Mr. Girish Jayprakash Gawade	9.07	O	Outstanding
2 <sup>nd</sup>	Ms. Tejaswi Jivan Kadu	8.21	A	Excellent
3 <sup>rd</sup>	Mr. Tejas Naresh Wadekar	8.07	A	Excellent
4 <sup>th</sup>	Ms. Yukta Deepak Bukam	7.93	B	Good
	Mr. Salas Sandeep Kamat	7.93	B	Good
5 <sup>th</sup>	Ms. Saloni Laxman Dongare	7.86	B	Good
	Mr. Vidyadhar Harishchandra Waje	7.86	B	Good

**Overall Analysis:**

Number of Students Appeared		Number of Students Passed		Percentage of Passing
Boys	Girls	Boys	Girls	
26	38	19	27	71.87
64		46		

**Date: 26/09/2022**

**Ms. Pranali V. Joshi**  
Asst. Exam In-charge

**Ms. Namita G. Narvekar**  
Exam In-charge

**Dr. Vijay A. Jagtap**  
Principal