



Shri. Yashwantrao Bhoneale Education Society's

## YASHWANTRAO BHONSALE COLLEGE OF PHARMACY

Bldg. No. 02, BKC, A/ P: Charathe - Vazarwadi, Tal: Sawantwadi, Dist.: Sindhudurg, Maharashtra- 416 510  
Approved by AICTE, PCI, New Delhi, Govt. of Maharashtra, DTE. Affiliated to Mumbai University (B. Pharm, M. Pharm)  
and MSBTE (D. Pharm) DTE Code: 3480; University Code: 1027; MSBTE Code: 1878

Accredited by NAAC with B+ Grade (1<sup>st</sup> Cycle, with 2.71 CGPA)

[www.sybespharmacy.com](http://www.sybespharmacy.com)

+912363-272233/272299

Email: ybpharmacy@gmail.com

Mr. Achyut K. Sawantbhonsale  
Executive Chairman

Dr. Vijay A. Jagtap  
Principal

### Result Analysis

#### First Year B. Pharmacy (Sem I)- Division B

First year B. Pharmacy Semester-I (CBCS-PCI) examination for the **academic year 2022-23** was held in **April, 2023**. The result of the same examination was declared on **Wednesday, 19<sup>th</sup> July 2023**. In this examination **total 58 students** from Division B were appeared the details of the same are as follow:

#### Result analysis:

Total No. of Students	Grade						Percentage of Students Passed in all subjects
	O	A	B	C	D	F	
58	00	07	21	15	00	15	74.13

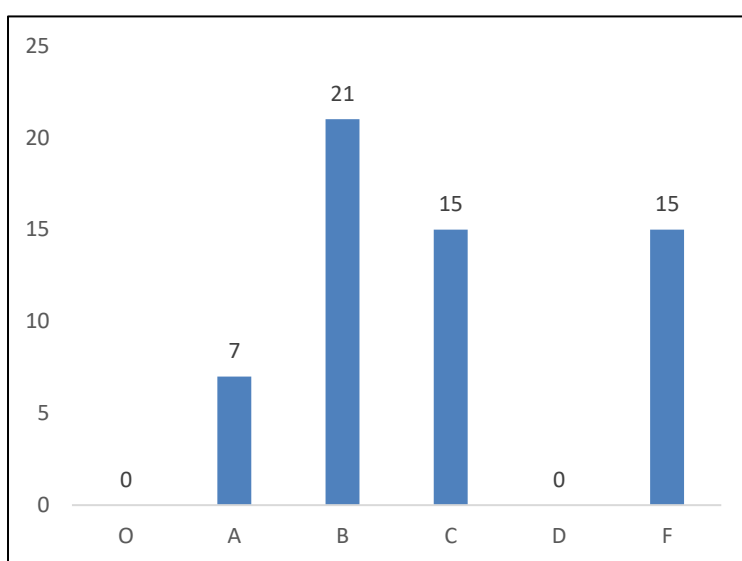
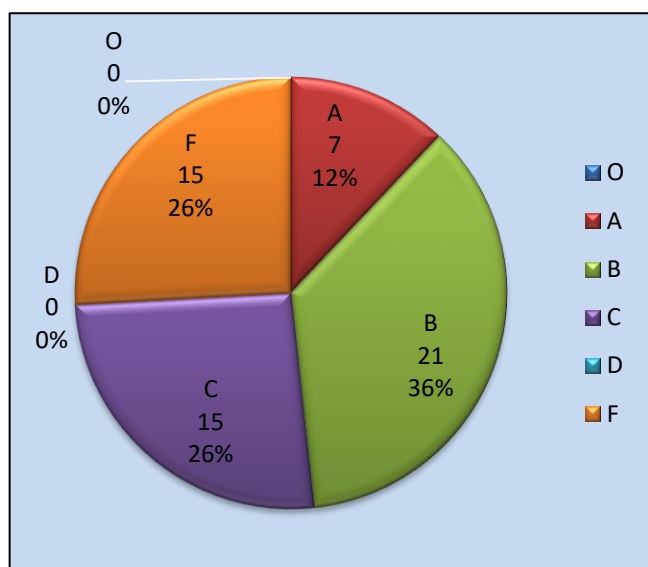

#### Result analysis:

Total	Total No. of Students	Grade						Percentage (%)
		Outstanding (O)	Excellent (A)	Good (B)	Fair (C)	Average (D)	Fail (F)	
Total	58	00	07	21	15	00	15	74.13
Boys	16	00	00	06	05	00	05	68.75
Girls	42	00	07	15	10	00	10	76.19



Shri. Yashwantrao Bhosale Education Society's

## YASHWANTRAO BHONSALE COLLEGE OF PHARMACY

Bldg. No. 02, BKC, A/ P: Charathe - Vazarwadi, Tal: Sawantwadi, Dist.: Sindhudurg, Maharashtra- 416 510  
Approved by AICTE, PCI, New Delhi, Govt. of Maharashtra, DTE. Affiliated to Mumbai University (B. Pharm, M. Pharm)  
and MSBTE (D. Pharm) DTE Code: 3480; University Code: 1027; MSBTE Code: 1878

**Accredited by NAAC with B+ Grade (1<sup>st</sup> Cycle, with 2.71 CGPA)**

[www.sybespharmacy.com](http://www.sybespharmacy.com)

+912363-272233/272299

Email: [ybpharmacy@gmail.com](mailto:ybpharmacy@gmail.com)

**Mr. Achyut K. Sawantbhonsale**  
Executive Chairman

**Dr. Vijay A. Jagtap**  
Principal

### Internal Marks Analysis:

No of Candidates Scored more than or equal to 80%		No of Candidates Scored 60% to 79.99%		No of Candidates Scored 50% to 59.99%		No of Candidates Scored less than 50%	
T	P	T	P	T	P	T	P
08	15	45	43	05	00	00	00

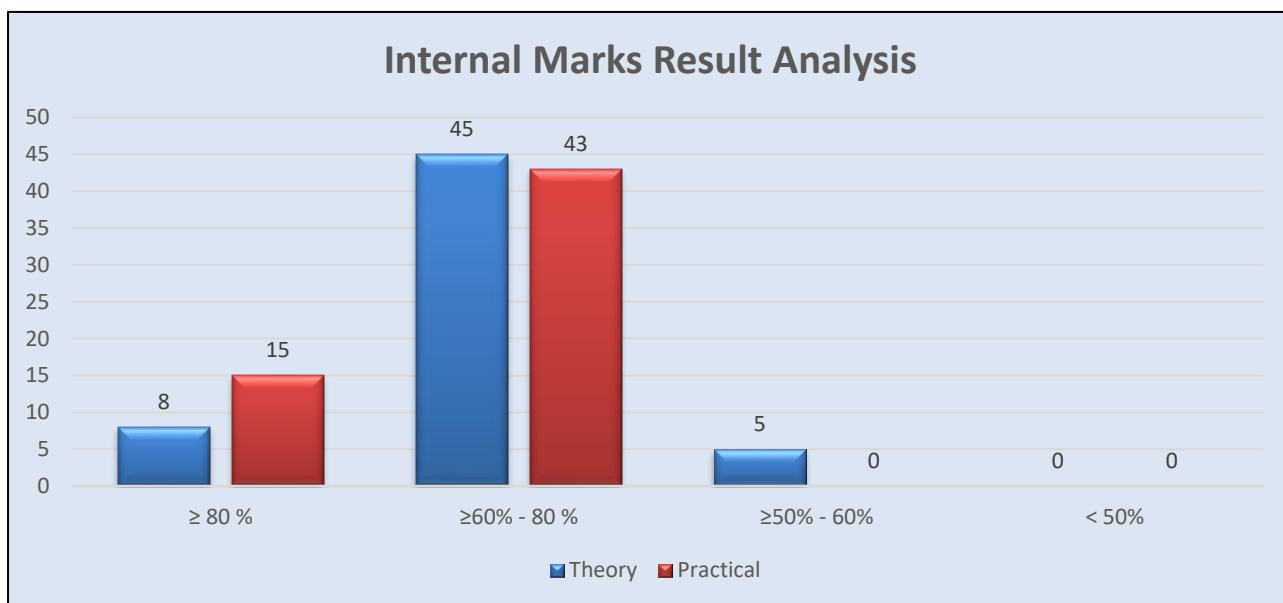

### Subject wise result analysis:

Subject	Name of staff	Students appeared	Pass	Pass Boys	Pass Girls	Fail	Fail Boys	Fail Girls	% Pass
Human Anatomy and Physiology I	Mr. V.S.Mule	58	51	14	37	07	02	05	87.93
Pharmaceutical Analysis I	Ms. N. G. Narvekar	58	47	13	34	11	03	08	81.03
Pharmaceutics I	Ms. N.S.Bhosale	58	50	13	37	08	03	05	86.20
Pharmaceutical Inorganic Chemistry	Ms. S.S.Nikam	58	50	14	36	08	02	06	86.20
Communication skills	Mr. N.V.Sandye	58	57	16	41	01	00	01	98.27



Shri. Yashwantrao Bhonsale Education Society's

## YASHWANTRAO BHONSALE COLLEGE OF PHARMACY

Bldg. No. 02, BKC, A/ P: Charathe - Vazarwadi, Tal: Sawantwadi, Dist.: Sindhudurg, Maharashtra- 416 510  
Approved by AICTE, PCI, New Delhi, Govt. of Maharashtra, DTE. Affiliated to Mumbai University (B. Pharm, M. Pharm)  
and MSBTE (D. Pharm) DTE Code: 3480; University Code: 1027; MSBTE Code: 1878

**Accredited by NAAC with B+ Grade (1<sup>st</sup> Cycle, with 2.71 CGPA)**

[www.sybespharmacy.com](http://www.sybespharmacy.com)

+912363-272233/272299

Email: ybpharmacy@gmail.com

**Mr. Achyut K. Sawantbhonsale**  
Executive Chairman

**Dr. Vijay A. Jagtap**  
Principal

Remedial Mathematics	Ms. Shreya Bhagwat	22	20	04	16	02	01	01	90.90
Remedial Biology	Mr. V.S.Mule	02	02	02	00	00	00	00	100
Human Anatomy and Physiology I-(PR)	Mr. V.S.Mule	58	58	16	42	00	00	00	100
Pharmaceutical Analysis I (PR)	Mr. M.R.Redkar	58	58	16	42	00	00	00	100
Pharmaceutics I (PR)	Ms. M.M.Sawant	58	58	16	42	00	00	00	100
Pharmaceutical Inorganic Chemistry (PR)	Ms. S.S.Nikam	58	58	16	42	00	00	00	100
Communication skills (PR)	Mr. N.V.Sandye	58	58	16	42	00	00	00	100
Remedial Biology (PR)	Mr. V.S.Mule	02	02	02	00	00	00	00	100

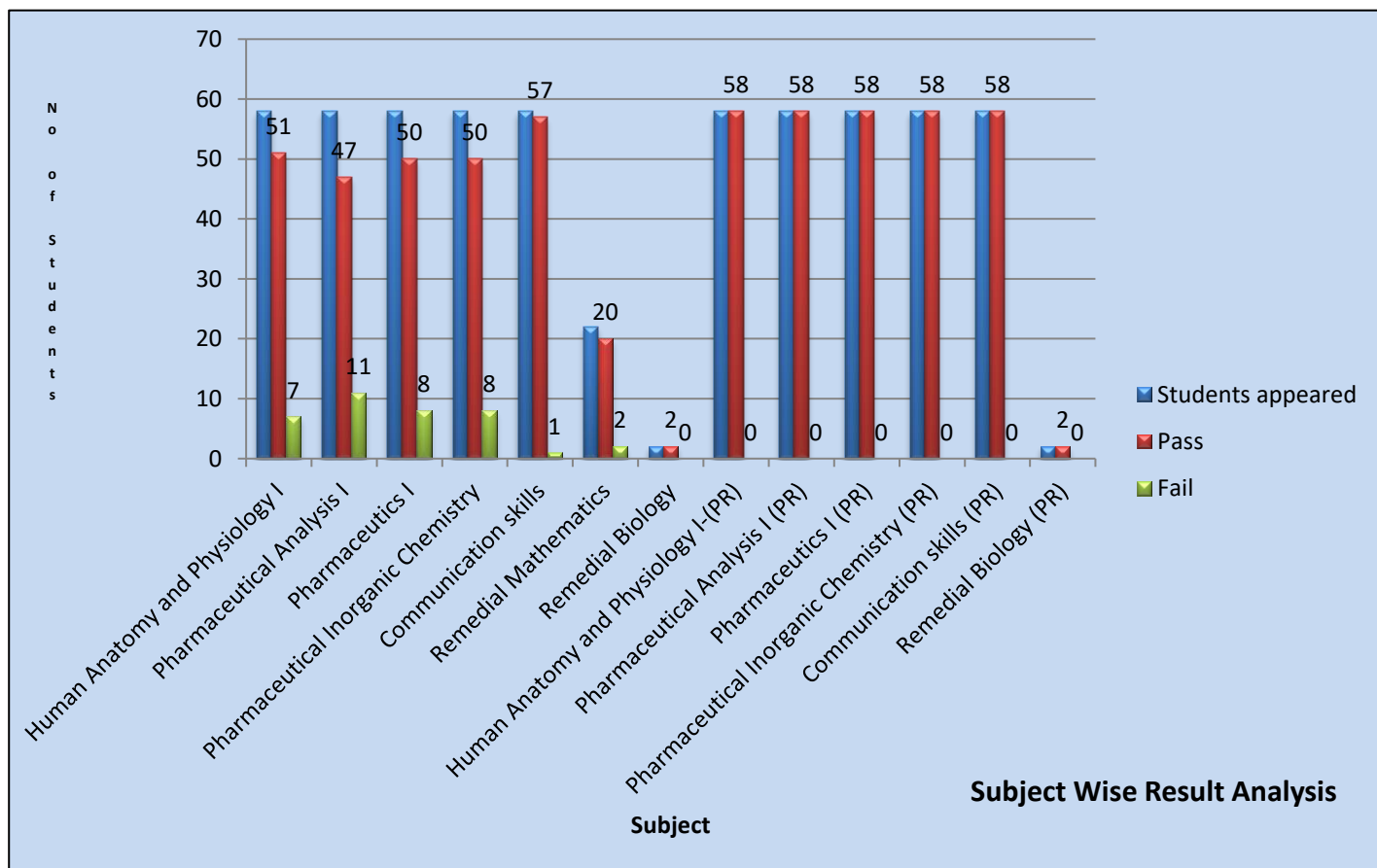



Shri. Yashwantrao Bhoneale Education Society's

**YASHWANTRAO BHONSALE COLLEGE OF PHARMACY**

Bldg. No. 02, BKC, A/ P: Charathe - Vazarwadi, Tal: Sawantwadi, Dist.: Sindhudurg, Maharashtra- 416 510  
Approved by AICTE, PCI, New Delhi, Govt. of Maharashtra, DTE. Affiliated to Mumbai University (B. Pharm, M. Pharm)  
and MSBTE (D. Pharm) DTE Code: 3480; University Code: 1027; MSBTE Code: 1878

**Accredited by NAAC with B+ Grade (1<sup>st</sup> Cycle, with 2.71 CGPA)**

[www.sybespharmacy.com](http://www.sybespharmacy.com)

+912363-272233/272299

Email: ybpharmacy@gmail.com

**Mr. Achyut K. Sawantbhonsale**  
Executive Chairman

**Dr. Vijay A. Jagtap**  
Principal

**Rankers:**

Rank	Name of Student	SGPI	Grade	Performance
1 <sup>st</sup>	Ms. Krutika C. Khanolkar	8.78	A	Excellent
2 <sup>nd</sup>	Ms. Aparna S. Morje	8.67	A	Excellent
3 <sup>rd</sup>	Ms. Shravani P. Joshi	8.59	A	Excellent
4 <sup>th</sup>	Ms. Khushi T. Bhogan	8.45	A	Excellent
5 <sup>th</sup>	Ms. Pratiksha P. Bhagat	8.28	A	Excellent

**Overall Analysis:**

Number of Students Appeared		Number of Students Passed		Percentage of Passing
Boys	Girls	Boys	Girls	
16	42	11	32	74.13
58		43		

**Date: 21/08/2023**

**Ms. Pranali V. Joshi**  
Asst. Exam In-charge

**Ms. Namita G. Narvekar**  
Exam In-charge

**Dr. Vijay A. Jagtap**  
Principal