



Shri. Yashwantrao Bhonsale Education Society's

YASHWANTRAO BHONSALE COLLEGE OF PHARMACY

Bldg. No. 02, BKC, A/ P: Charathe - Vazarwadi, Tal: Sawantwadi, Dist.: Sindhudurg, Maharashtra- 416 510
Approved by AICTE, PCI, New Delhi, Govt. of Maharashtra, DTE. Affiliated to Mumbai University (B. Pharm, M. Pharm)
and MSBTE (D. Pharm) DTE Code: 3480; University Code: 1027; MSBTE Code: 1878

Accredited by NAAC with B+ Grade (1st Cycle, with 2.71 CGPA)

www.sybespharmacy.com

+912363-272233/272299

Email: ybpharmacy@gmail.com

Mr. Achyut K. Sawantbhonsale
Executive Chairman

Dr. Vijay A. Jagtap
Principal

Result Analysis

First Year B. Pharmacy (Sem I)- Combined

First year B. Pharmacy Semester-I (CBCS-PCI) examination for the **academic year 2022-23** was held in **April, 2023**. The result of the same examination was declared on **Wednesday, 19th July 2023**. In this examination **total 115 students** from Division A & B were appeared the details of the same are as follow:

Result analysis:

Total No. of Students	Grade						Percentage of Students Passed in all subjects
	O	A	B	C	D	F	
115	03	13	45	28	00	26	77.39

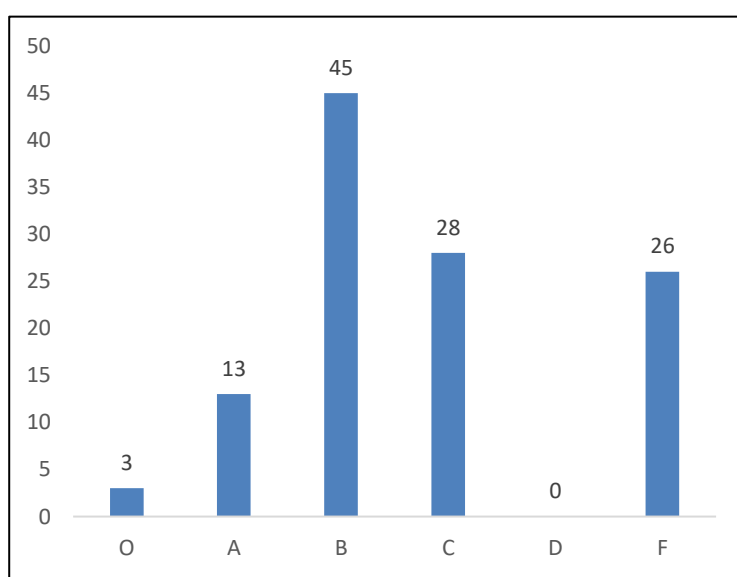
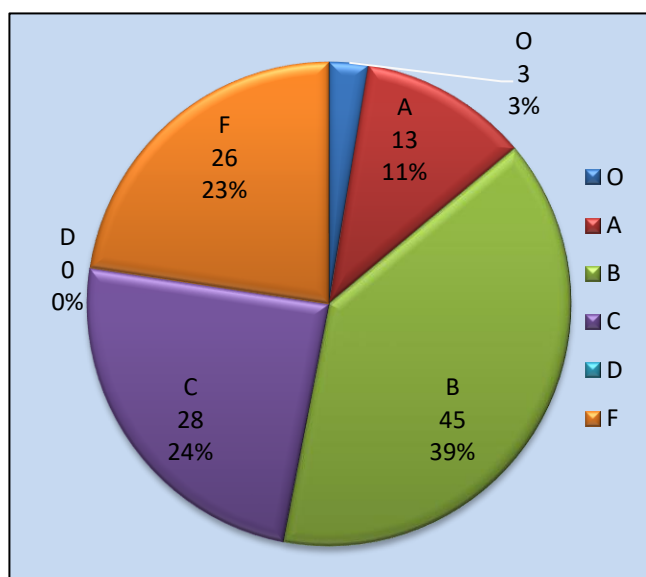

Result analysis:

Total	Total No. of Students	Grade						Percentage (%)
		Outstanding (O)	Excellent (A)	Good (B)	Fair (C)	Average (D)	Fail (F)	
Total	115	03	13	45	28	00	26	77.39
Boys	37	00	01	12	13	00	11	70.27
Girls	78	03	12	33	15	00	15	80.76



Shri. Yashwantrao Bhonsale Education Society's

YASHWANTRAO BHONSALE COLLEGE OF PHARMACY

Bldg. No. 02, BKC, A/ P: Charathe - Vazarwadi, Tal: Sawantwadi, Dist.: Sindhudurg, Maharashtra- 416 510
Approved by AICTE, PCI, New Delhi, Govt. of Maharashtra, DTE. Affiliated to Mumbai University (B. Pharm, M. Pharm)
and MSBTE (D. Pharm) DTE Code: 3480; University Code: 1027; MSBTE Code: 1878

Accredited by NAAC with B+ Grade (1st Cycle, with 2.71 CGPA)

www.sybespharmacy.com

+912363-272233/272299

Email: ybpharmacy@gmail.com

Mr. Achyut K. Sawantbhonsale
Executive Chairman

Dr. Vijay A. Jagtap
Principal

Internal Marks Analysis:

No of Candidates Scored more than or equal to 80%		No of Candidates Scored 60% to 79.99%		No of Candidates Scored 50% to 59.99%		No of Candidates Scored less than 50%	
T	P	T	P	T	P	T	P
19	32	84	82	12	01	00	00

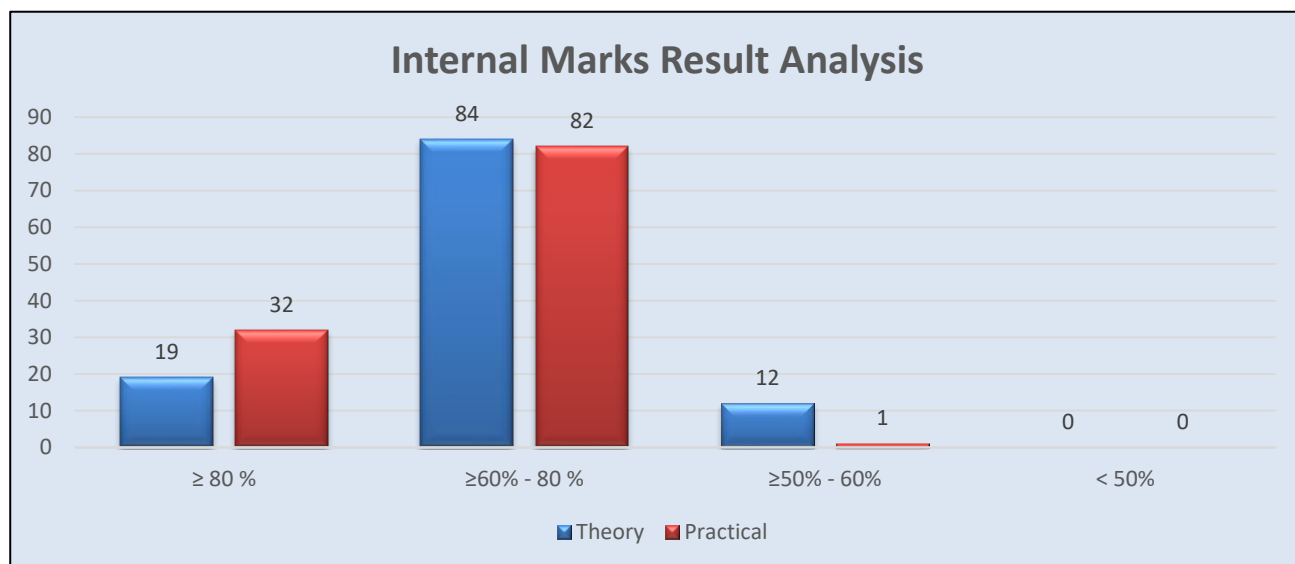

Subject wise result analysis:

Subject	Name of staff	Students appeared	Pass	Pass Boys	Pass Girls	Fail	Fail Boys	Fail Girls	% Pass
Human Anatomy and Physiology I	Mr. V.S.Mule	115	102	32	70	13	05	08	88.69
Pharmaceutical Analysis I	Ms. N. G. Narvekar	115	93	28	65	22	09	13	80.86
Pharmaceutics I	Ms. N.S.Bhosale	115	101	32	69	14	05	09	87.82
Pharmaceutical Inorganic Chemistry	Ms. S.S.Nikam	115	100	33	67	15	04	11	86.95
Communication skills	Mr. N.V.Sandye	115	114	37	77	01	00	01	99.13



Shri. Yashwantrao Bhonsale Education Society's

YASHWANTRAO BHONSALE COLLEGE OF PHARMACY

Bldg. No. 02, BKC, A/ P: Charathe - Vazarwadi, Tal: Sawantwadi, Dist.: Sindhudurg, Maharashtra- 416 510
Approved by AICTE, PCI, New Delhi, Govt. of Maharashtra, DTE. Affiliated to Mumbai University (B. Pharm, M. Pharm)
and MSBTE (D. Pharm) DTE Code: 3480; University Code: 1027; MSBTE Code: 1878

Accredited by NAAC with B+ Grade (1st Cycle, with 2.71 CGPA)

www.sybespharmacy.com

+912363-272233/272299

Email: ybpharmacy@gmail.com

Mr. Achyut K. Sawantbhonsale
Executive Chairman

Dr. Vijay A. Jagtap
Principal

Remedial Mathematics	Ms. Shreya Bhagwat	43	39	09	30	04	03	01	90.69
Remedial Biology	Mr. V.S.Mule	03	03	03	00	00	00	00	100
Human Anatomy and Physiology I-(PR)	Mr. V.S.Mule	115	115	37	78	00	00	00	100
Pharmaceutical Analysis I (PR)	Mr. M.R.Redkar	115	115	37	78	00	00	00	100
Pharmaceutics I (PR)	Ms. M.M.Sawant	115	115	37	78	00	00	00	100
Pharmaceutical Inorganic Chemistry (PR)	Ms. S.S.Nikam	115	115	37	78	00	00	00	100
Communication skills (PR)	Mr. N.V.Sandye	115	115	37	78	00	00	00	100
Remedial Biology (PR)	Mr. V.S.Mule	03	03	03	00	00	00	00	100

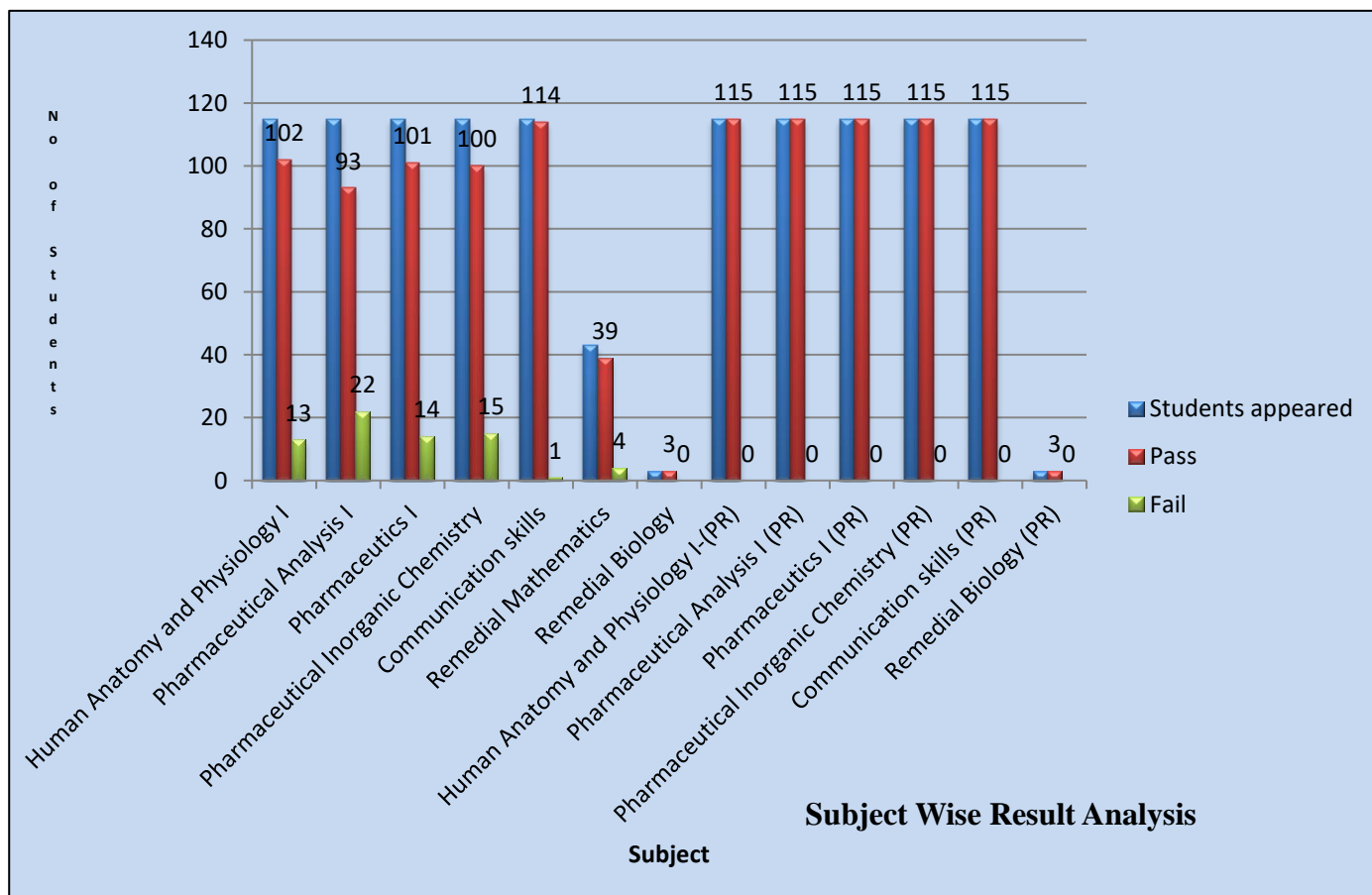



Shri. Yashwantrao Bhoneale Education Society's

YASHWANTRAO BHONSALE COLLEGE OF PHARMACY

Bldg. No. 02, BKC, A/ P: Charathe - Vazarwadi, Tal: Sawantwadi, Dist.: Sindhudurg, Maharashtra- 416 510
Approved by AICTE, PCI, New Delhi, Govt. of Maharashtra, DTE. Affiliated to Mumbai University (B. Pharm, M. Pharm)
and MSBTE (D. Pharm) DTE Code: 3480; University Code: 1027; MSBTE Code: 1878

Accredited by NAAC with B+ Grade (1st Cycle, with 2.71 CGPA)

www.sybespharmacy.com

+912363-272233/272299

Email: ybpharmacy@gmail.com

Mr. Achyut K. Sawantbhonsale
Executive Chairman

Dr. Vijay A. Jagtap
Principal

Rankers:

Rank	Name of Student	SGPI	Grade	Performance
1 st	Ms. Tanvi S. Parab	9.14	O	Outstanding
2 nd	Ms. Purnima M. Mahale	9.07	O	Outstanding
3 rd	Ms. Aishwarya A. Mahale	9.04	O	Outstanding
4 th	Ms. Nikita B. Mestri	9.00	A	Excellent
5 th	Ms. Vedika B. Naik	8.85	A	Excellent

Overall Analysis:

Number of Students Appeared		Number of Students Passed		Percentage of Passing
Boys	Girls	Boys	Girls	
37	78	26	63	77.39
115		89		

Date: 21/08/2023

Ms. Pranali V. Joshi
Asst. Exam In-charge

Ms. Namita G. Narvekar
Exam In-charge

Dr. Vijay A. Jagtap
Principal