



**Result Analysis-First Half-2021**  
**Second Year B. Pharmacy (Semester-IV)**  
**Combined**

Second year B. Pharmacy Semester-IV examination for the academic year 2020-21 was held in **May, 2021**. The result of the same examination was declared on **Tuesday, August 03, 2021**. In this examination total **124 students** from **Division A & B** were appeared the details of the same are as follow:

**Result analysis:**

No. of students	Grade						Percentage
	O	A	B	C	D	F	
124	00	13	64	37	00	10	91.93

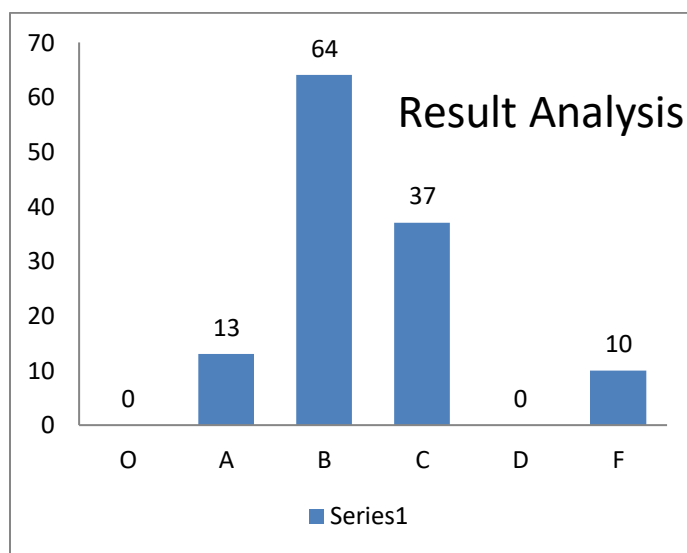
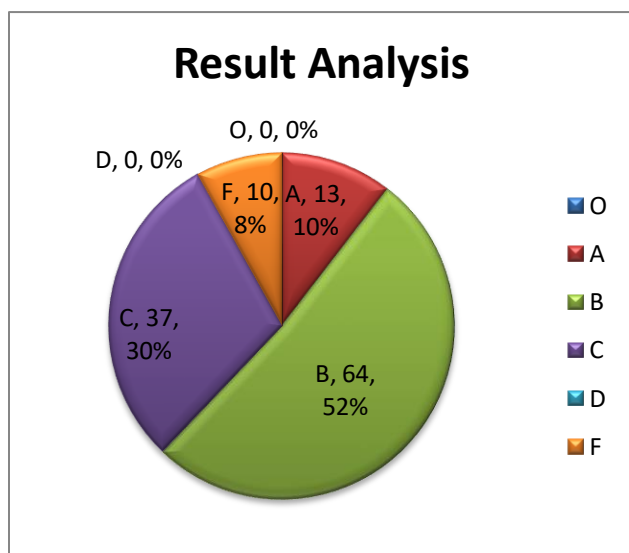

**Result analysis:**

Total	No. of students	Class (Grade)						Percentage
		Outstanding (O)	Excellent (A)	Good (B)	Fair (C)	Average (D)	Fail (F)	
Total	124	00	13	64	37	00	10	91.93
Boys	46	00	03	23	16	00	04	91.30
Girls	78	00	10	41	21	00	06	92.30



**Shri Yashwantrao Bhonsale Education Society's**  
**YASHWANTRAO BHONSALE COLLEGE OF PHARMACY**

A/ P: Charathe, Tal: Sawantwadi, Dist.: Sindhudurg, Maharashtra- 416 510

**Internal Marks Analysis:**

No of Candidates Scored more than or equal to 80%		No of Candidates Scored 60% to 79.99%		No of Candidates Scored 50% to 59.99%		No of Candidates Scored less than 50%	
T	P	T	P	T	P	T	P
30	36	89	86	04	01	01	01

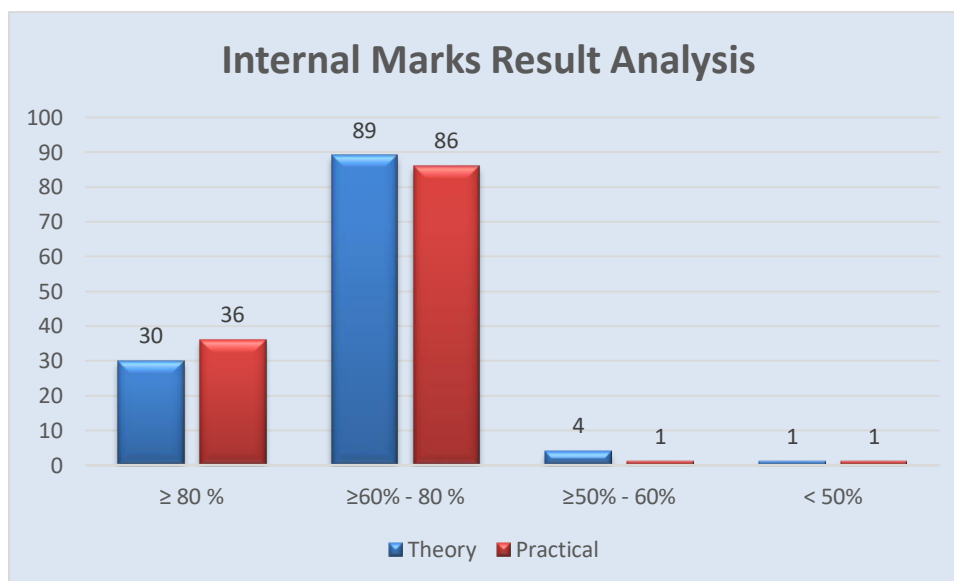

**Subject wise result analysis:**

Subject	Name of staff	Students appeared	Pass	Pass Boys	Pass Girls	Fail	Fail Boys	Fail Girls	% Pass
Pharmaceutical Organic Chemistry-III	Ms. Jenny Thomas	124	114	42	72	10	04	06	93.54
Medicinal Chemistry- I	Ms. P.B.Malbari	124	124	46	78	00	00	00	100
Physical Pharmaceutics-II	Mr.S.M.Gandhi	124	123	46	77	01	00	01	100
Pharmacology-I	Mr. V.S.Mule	124	124	46	78	00	00	00	100
Pharmacognosy & Phytochemistry-I	Ms.S.S.Bandekar	124	123	46	77	01	00	01	100
Medicinal Chemistry- I ( Practical )	Ms. P.B.Malbari	124	124	46	78	00	00	00	100
Physical Pharmaceutics-II (Pr)	Mr.S.M.Gandhi	124	124	46	78	00	00	00	100



Shri YashwantraoBhonsale Education Society's  
**YASHWANTRAO BHONSALE COLLEGE OF PHARMACY**

A/ P: Charathe, Tal: Sawantwadi, Dist.: Sindhudurg, Maharashtra- 416 510

Pharmacology-I (Practical)	Mr. V.S.Mule	124	124	46	78	00	00	00	100
Pharmacognosy & Phytochemistry-I (Practical)	Mr. M.R.Redkar	124	124	46	78	00	00	00	100

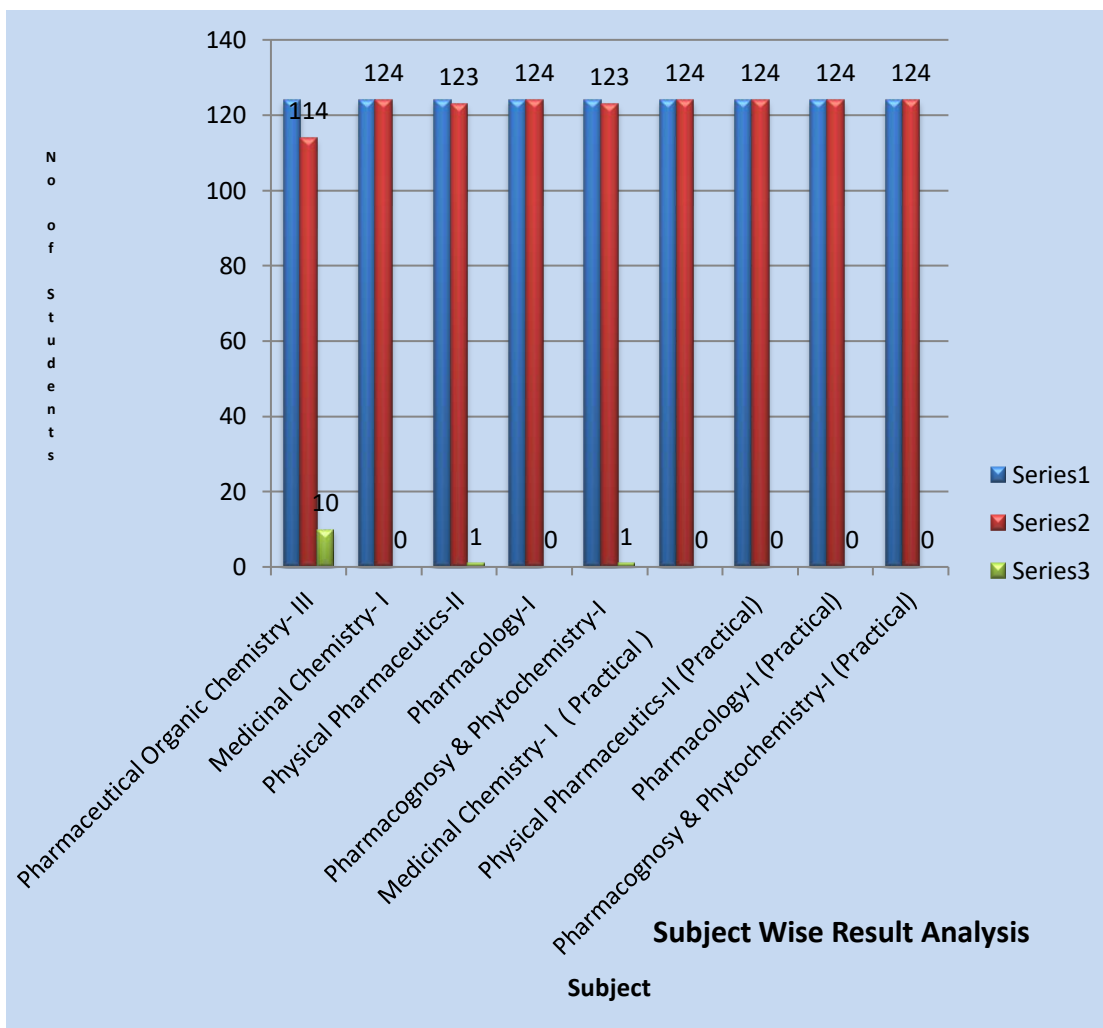



Shri Yashwantrao Bhonsale Education Society's  
**YASHWANTRAO BHONSALE COLLEGE OF PHARMACY**

A/ P: Charathe, Tal: Sawantwadi, Dist.: Sindhudurg, Maharashtra- 416 510

---

**Rankers:**

Rank	Name of Student	SGPI	Grade	Performance
First	/ Baig Alfiya Sameer	8.71	A	Excellent
Second	/Parulekar Latika Govind	8.57	A	Excellent
Third	/ Sawant Deepa Nitin	8.50	A	Excellent
Fourth	Gawade Sanket Sadashiv	8.43	A	Excellent
Fifth	Sawant Prathmesh Abhay	8.36	A	Excellent
Fifth	/ Ghadi Namrata Mangesh	8.36	A	Excellent
Fifth	/ Kubal Kirti Gurudas	8.36	A	Excellent
Fifth	/ Natlekar Vaishnavi Vijay	8.36	A	Excellent
Fifth	/ Rane Dipasha Deepak	8.36	A	Excellent
Fifth	Singh Ajaykumar Suryanarayan	8.36	A	Excellent

**Overall Analysis:**

Number of Students Appeared		Number of Students Passed		Percentage of Passing
Boys	Girls	Boys	Girls	
46	78	42	72	91.93
124		114		

**Date: 10/08/2021**

**Mr. Sanket. M. Gandhi**  
Exam In-charge

**Dr. Vijay A. Jagtap**  
Principal