



**Result Analysis-Second Half-2020**  
**Second Year B. Pharmacy (Semester-III)**  
**Division-A**

Second year B. Pharmacy Semester-III examination for the academic year 2020-21 was held in Nov/Dec, 2020. The result of the same examination was declared on Saturday, March 06, 2021. In this examination total 43 students from Division A were appeared the details of the same are as follow:

**Result analysis:**

No. of students	Grade						Percentage
	O	A	B	C	D	F	
43	01	06	22	13	01	00	100

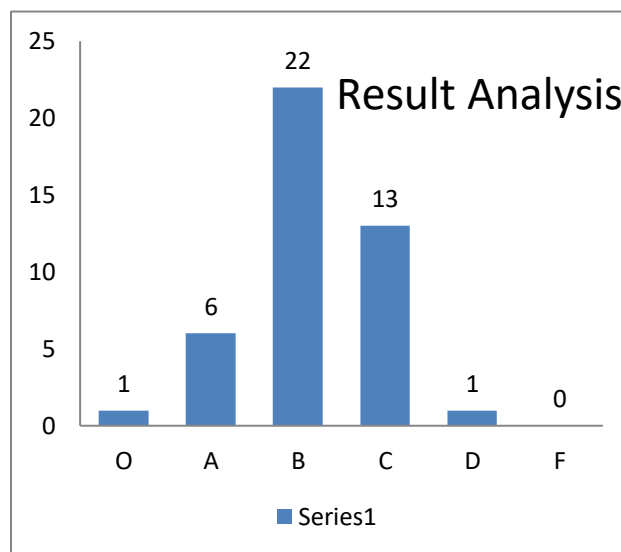
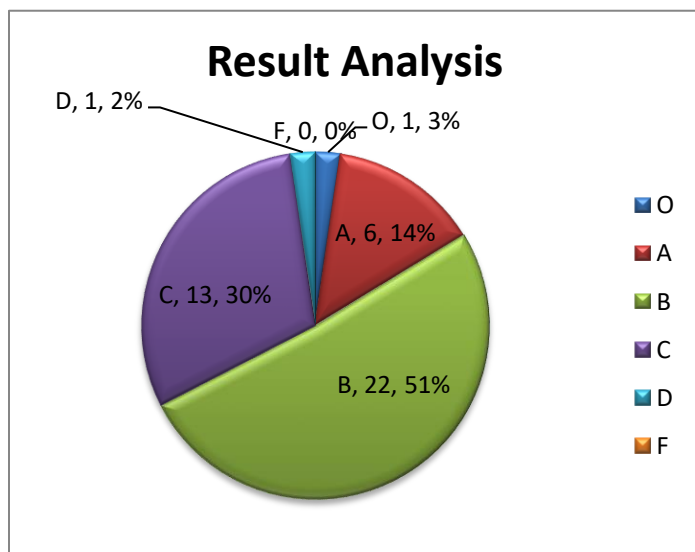

**Result analysis:**

Total	No. of students	Class (Grade)						Percentage
		Outstanding (O)	Excellent (A)	Good (B)	Fair (C)	Average (D)	Fail (F)	
Total	43	01	06	22	13	01	00	100
Boys	16	00	02	07	06	01	00	100
Girls	27	01	04	15	07	00	00	100



### Internal Marks Analysis:

No of Candidates Scored more than or equal to 80%		No of Candidates Scored 60% to 79.99%		No of Candidates Scored 50% to 59.99%		No of Candidates Scored less than 50%	
T	P	T	P	T	P	T	P
15	20	21	23	05	00	02	00

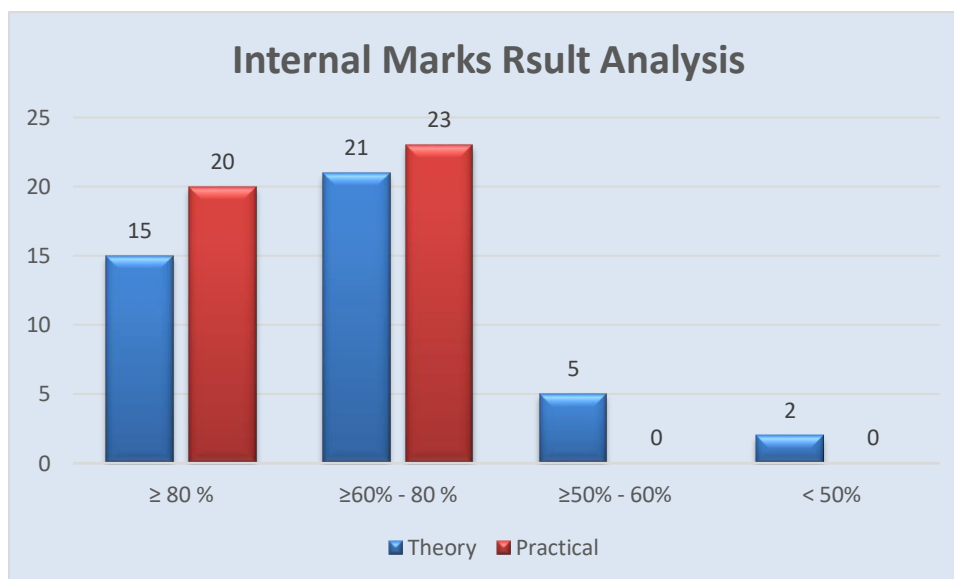

### Subject wise result analysis:

Subject	Name of staff	Students appeared	Pass	Pass Boys	Pass Girls	Fail	Fail Boys	Fail Girls	% Pass
Pharmaceutical Organic Chemistry-II	Ms. P.B.Malbari	43	43	16	27	00	00	00	100
Physical Pharmaceutics- I	Mr.S.M.Gandhi	43	43	16	27	00	00	00	100
Pharmaceutical Microbiology	Ms. A.A. Parab	43	43	16	27	00	00	00	100
Pharmaceutical Engineering	Ms.N.G.Narvekar	43	43	16	27	00	00	00	100
Pharmaceutical Organic Chemistry-II Practical	Ms. P.B.Malbari	43	43	16	27	00	00	00	100



Shri YashwantraoBhone Education Society's

## YASHWANTRAO BHONSALE COLLEGE OF PHARMACY

A/ P: Charathe, Tal: Sawantwadi, Dist.: Sindhudurg, Maharashtra- 416 510

Physical Pharmaceutics- I – Practical	Mr.S.M.Gandhi	43	43	16	27	00	00	00	100
Pharmaceutical Microbiology – Practical	Ms. A.A. Parab	43	43	16	27	00	00	00	100
Pharmaceutical Engineering– Practical	Ms.N.G.Narvekar	43	43	16	27	00	00	00	100

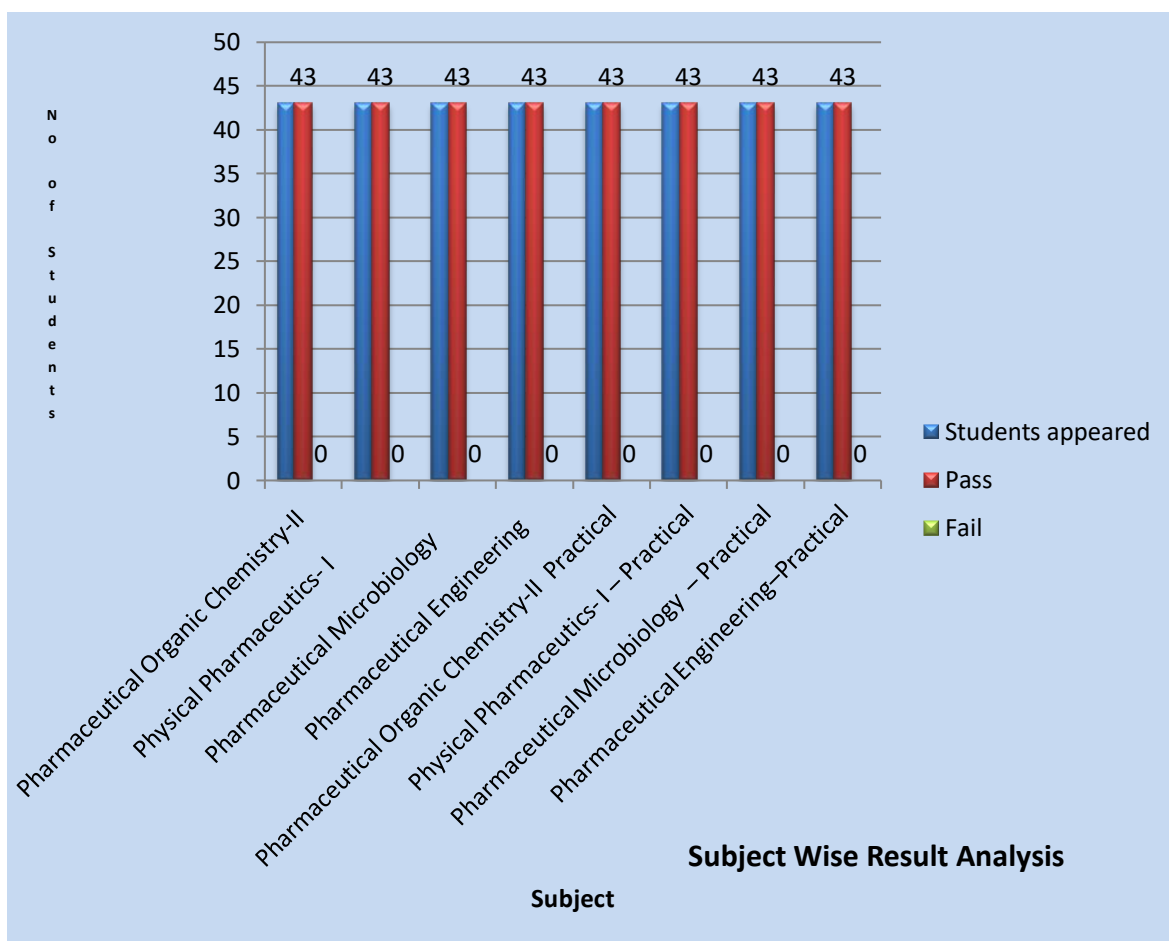



Shri Yashwantrao Bhonsale Education Society's  
**YASHWANTRAO BHONSALE COLLEGE OF PHARMACY**

A/ P: Charathe, Tal: Sawantwadi, Dist.: Sindhudurg, Maharashtra- 416 510

**Rankers:**

Rank	Name of Student	SGPI	Grade	Performance
1 <sup>st</sup>	/ Parulekar Diptee Prakash	9.08	O	Outstanding
2 <sup>nd</sup>	/ Baig Alfiya Sameer	8.83	A	Excellent
2 <sup>nd</sup>	/ Sawant Deepa Nitin	8.83	A	Excellent
3 <sup>rd</sup>	/ Mujawar Iqra Mahamadrafiq	8.42	A	Excellent
4 <sup>th</sup>	/ Gawade Shraddha Vilas	8.17	A	Excellent
4 <sup>th</sup>	Haryan Prajyod Deepak	8.17	A	Excellent
4 <sup>th</sup>	Sawant Prathmesh Abhay	8.17	A	Excellent
5 <sup>th</sup>	/ Bhalekar Amita Suhas	8.00	B	Good
5 <sup>th</sup>	Ghatkar Gajanan Shankar	8.00	B	Good
5 <sup>th</sup>	/ Takke Akanksha Gajanan	8.00	B	Good

**Overall Analysis:**

Number of Students Appeared		Number of Students Passed		Percentage of Passing
Boys	Girls	Boys	Girls	
16	27	16	27	100
43		43		

**Date: 15/03/2021**

**Mr. Sanket. M. Gandhi**  
Exam In-charge

**Dr. Vijay A. Jagtap**  
Principal