



**Result Analysis-Second Half-2020**  
**Second Year B. Pharmacy (Semester-III)**  
**Combined**

Second year B. Pharmacy Semester-III examination for the academic year 2020-21 was held in Nov/Dec, 2020. The result of the same examination was declared on Saturday, March 06, 2021. In this examination total 87 students from Division A & B were appeared the details of the same are as follow:

**Result analysis:**

No. of students	Grade						Percentage
	O	A	B	C	D	F	
87	01	14	39	29	02	02	97.70

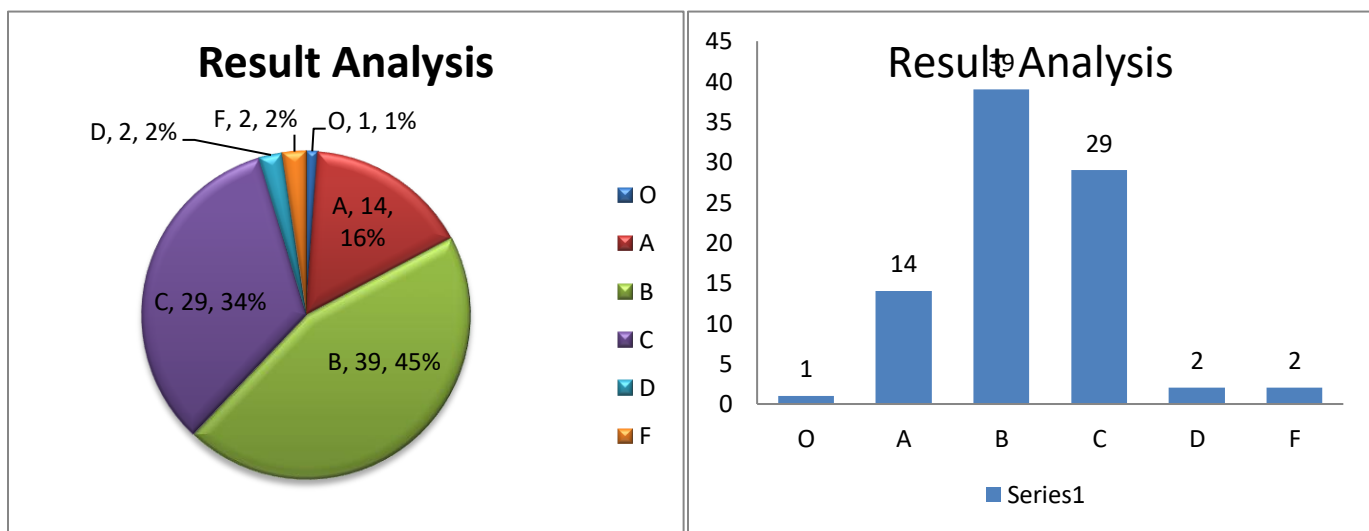

**Result analysis:**

Total	No. of students	Class (Grade)						Percentage
		Outstanding (O)	Excellent (A)	Good (B)	Fair (C)	Average (D)	Fail (F)	
Total	87	01	14	39	29	02	02	97.70
Boys	31	00	04	14	11	01	01	96.77
Girls	56	01	10	25	18	01	01	98.21



Shri Yashwantrao Bhonsale Education Society's  
**YASHWANTRAO BHONSALE COLLEGE OF PHARMACY**

A/ P: Charathe, Tal: Sawantwadi, Dist.: Sindhudurg, Maharashtra- 416 510

**Internal Marks Analysis:**

No of Candidates Scored more than or equal to 80%		No of Candidates Scored 60% to 79.99%		No of Candidates Scored 50% to 59.99%		No of Candidates Scored less than 50%	
T	P	T	P	T	P	T	P
27	31	50	54	07	02	03	00

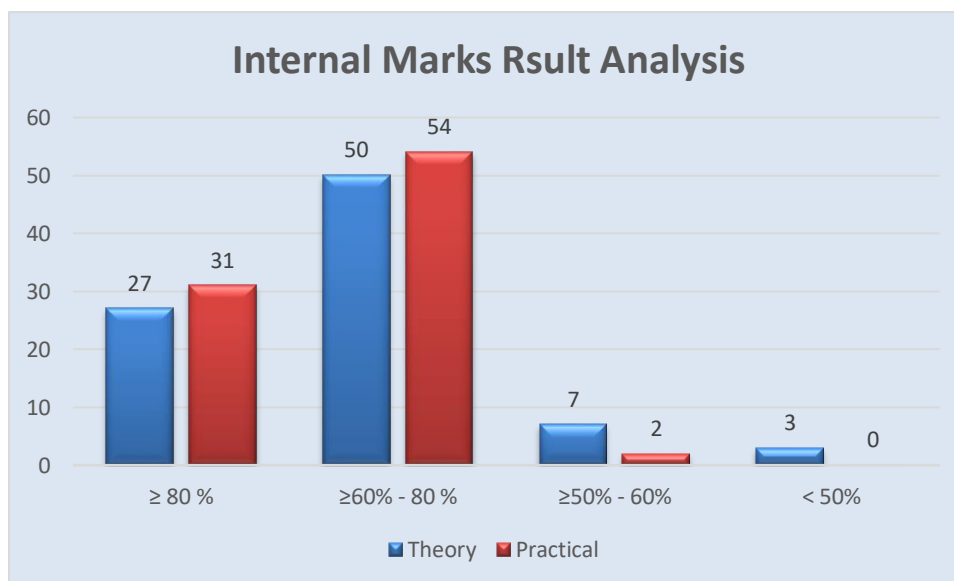

**Subject wise result analysis:**

Subject	Name of staff	Students appeared	Pass	Pass Boys	Pass Girls	Fail	Fail Boys	Fail Girls	% Pass
Pharmaceutical Organic Chemistry-II	Ms. P.B.Malbari	87	85	30	55	02	01	01	97.70
Physical Pharmaceutics- I	Mr.S.M.Gandhi	87	85	30	55	02	01	01	97.70
Pharmaceutical Microbiology	Ms. A.A. Parab	87	86	31	55	01	00	01	98.85
Pharmaceutical Engineering	Ms.N.G.Narvekar	87	87	31	56	00	00	00	100
Pharmaceutical Organic Chemistry-II Practical	Ms. P.B.Malbari	87	87	31	56	00	00	00	100



**Shri Yashwantrao Bhonsale Education Society's  
YASHWANTRAO BHONSALE COLLEGE OF PHARMACY**

A/ P: Charathe, Tal: Sawantwadi, Dist.: Sindhudurg, Maharashtra- 416 510

Physical Pharmaceutics- I – Practical	Mr.S.M.Gandhi	87	87	31	56	00	00	00	100
Pharmaceutical Microbiology – Practical	Ms. A.A. Parab	87	87	31	56	00	00	00	100
Pharmaceutical Engineering– Practical	Ms.N.G.Narvekar	87	87	31	56	00	00	00	100

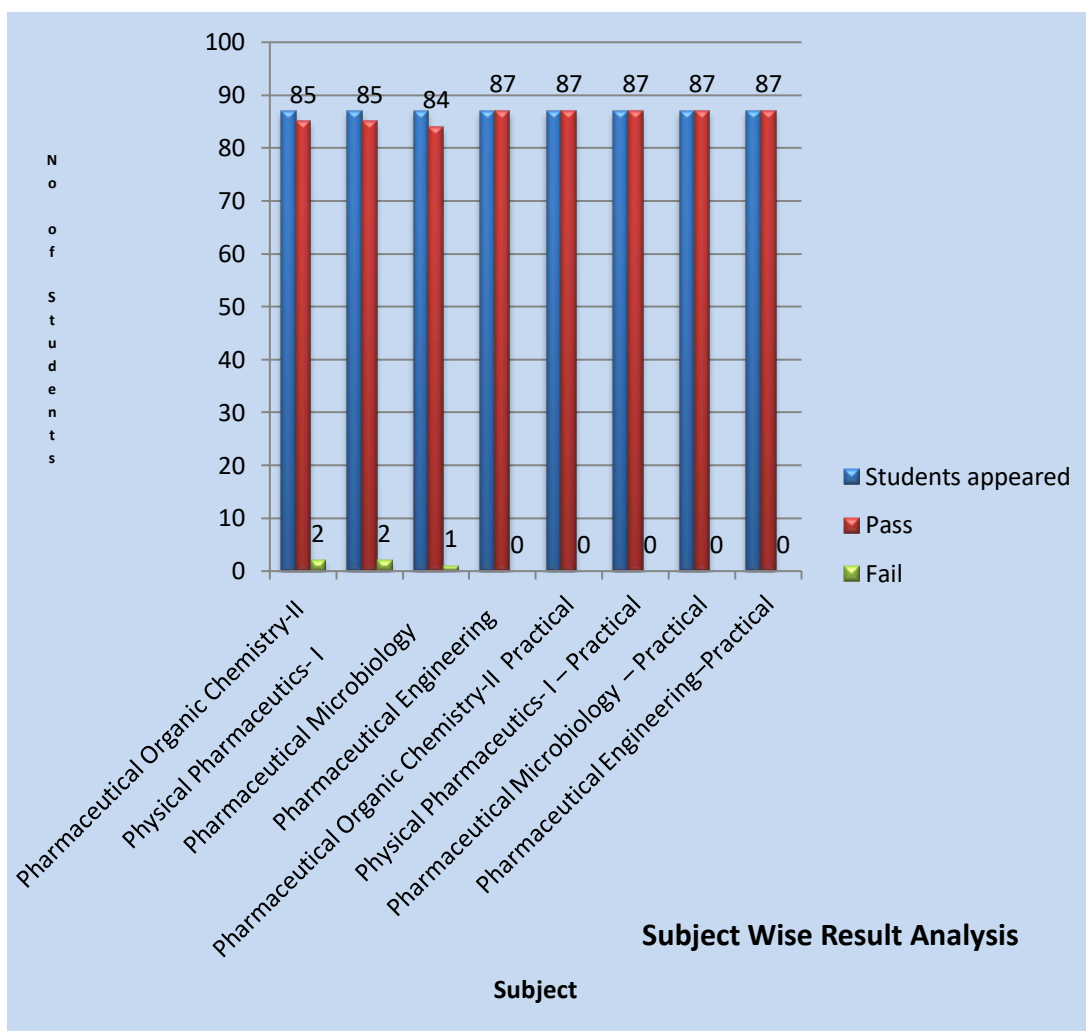



Shri Yashwantrao Bhonsale Education Society's  
**YASHWANTRAO BHONSALE COLLEGE OF PHARMACY**  
A/ P: Charathe, Tal: Sawantwadi, Dist.: Sindhudurg, Maharashtra- 416 510

---

**Rankers:**

Rank	Name of Student	SGPI	Grade	Performance
1 <sup>st</sup>	/ Parulekar Diptee Prakash	9.08	O	Outstanding
2 <sup>nd</sup>	/ Baig Alfiya Sameer	8.83	A	Excellent
2 <sup>nd</sup>	/ Sawant Deepa Nitin	8.83	A	Excellent
3 <sup>rd</sup>	/ Ghadi Namrata Mangesh	8.75	A	Excellent
4 <sup>th</sup>	Gawade Sanket Sadashiv	8.58	A	Excellent
4 <sup>th</sup>	/ Natlekar Vaishnavi Vijay	8.58	A	Excellent
4 <sup>th</sup>	/ Rane Dipasha Deepak	8.58	A	Excellent
5 <sup>th</sup>	Singh Ajaykumar Suryanarayan	8.50	A	Excellent

**Overall Analysis:**

Number of Students Appeared		Number of Students Passed		Percentage of Passing
Boys	Girls	Boys	Girls	
31	56	30	55	97.70
87		85		

**Date:**

**Mr. Sanket M. Gandhi**  
Exam In-charge

**Dr. Vijay A. Jagtap**  
Principal