



**Shri Yashwantrao Bhonsale Education Society's
YASHWANTRAO BHONSALE COLLEGE OF PHARMACY**

A/ P: Charathe, Tal: Sawantwadi, Dist.: Sindhudurg, Maharashtra- 416 510

**Result Analysis
First Year B. Pharmacy (Semester-II) Division A**

First year B. Pharmacy Semester-II (CBCS- PCI Syllabus) examination for the academic year 2020-21 was held in August, 2021. The result of the same examination was declared on Friday, October 01, 2021. In this examination **total 57 students from Division A** were appeared the details of the same are as follow:

Result analysis:

No. of students	Grade						Percentage of students Passed in all subject
	O	A	B	C	D	F	
57	00	12	38	03	00	04	92.98

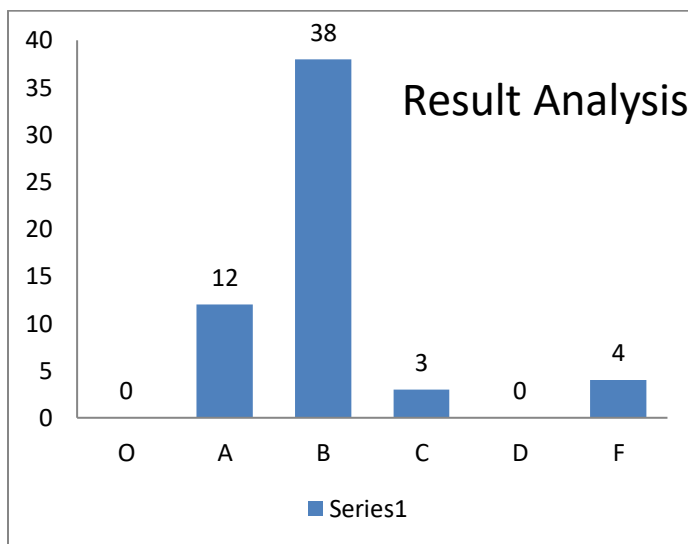
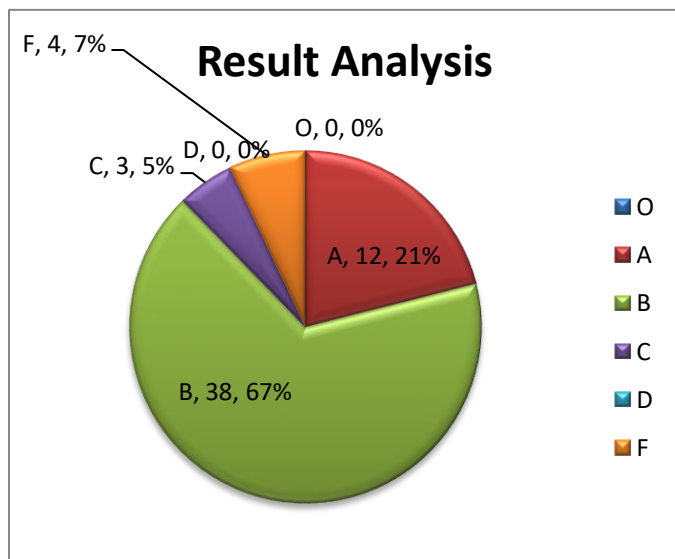

Result analysis:

Total	No. of students	Class (Grade)						Percentage
		Outstanding (O)	Excellent (A)	Good (B)	Fair (C)	Average (D)	Fail (F)	
Total	57	00	12	38	03	00	04	92.98
Boys	19	00	04	13	01	00	01	94.73
Girls	38	00	08	25	02	00	03	92.10



Shri YashwantraoBhonsale Education Society's
YASHWANTRAO BHONSALE COLLEGE OF PHARMACY

A/ P: Charathe, Tal: Sawantwadi, Dist.: Sindhudurg, Maharashtra- 416 510

Internal Marks Analysis:

No of Candidates Scored more than or equal to 80%		No of Candidates Scored 60% to 79.99%		No of Candidates Scored 50% to 59.99%		No of Candidates Scored less than 50%	
T	P	T	P	T	P	T	P
19	02	38	55	00	00	00	00

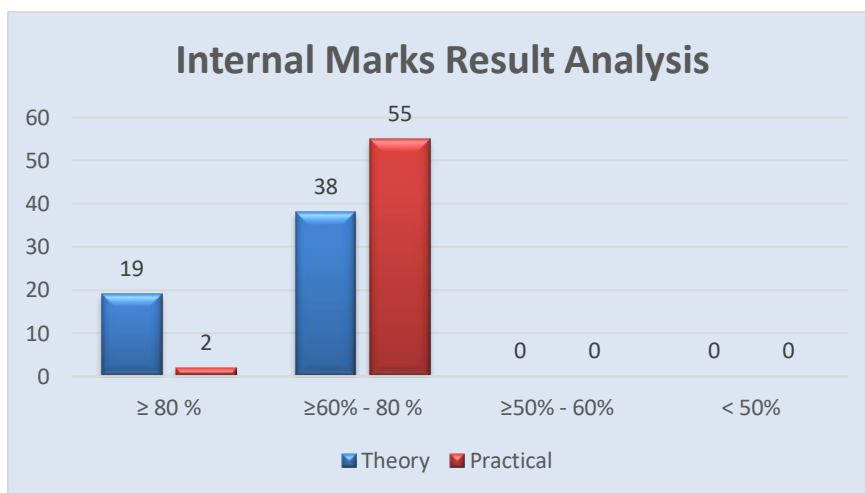

Subject wise result analysis:

Subject	Name of staff	Students appeared	Pass	Pass Boys	Pass Girls	Fail	Fail Boys	Fail Girls	% Pass
Human Anatomy and Physiology II	Ms. Jenny Thomas	57	57	19	38	00	00	00	100
Pharmaceutical Organic Chemistry-I	Ms.N.S.Bhosale	57	53	18	35	04	01	03	92.98
Biochemistry	Ms.N.G.Narvekar	57	57	19	38	00	00	00	100
Pathophysiology	Ms. A.A.Parab	57	57	19	38	00	00	00	100
Computer Applications in Pharmacy	Ms Y.U.Mondkar	57	57	19	38	00	00	00	100
Environmental sciences	Ms. A.A. Thakur	57	57	19	38	00	00	00	100



Shri Yashwantrao Bhonsale Education Society's

YASHWANTRAO BHONSALE COLLEGE OF PHARMACY

A/ P: Charathe, Tal: Sawantwadi, Dist.: Sindhudurg, Maharashtra- 416 510

Human Anatomy and Physiology-II Practical	Ms. Jenny Thomas	57	57	19	38	00	00	00	100
Pharmaceutical Organic Chemistry I – Practical	Ms.N.S.Bhosale	57	57	19	38	00	00	00	100
Biochemistry– Practical	Ms.N.G.Narvekar	57	57	19	38	00	00	00	100
Computer Applications in Pharmacy – Practical	Ms Y.U.Mondkar	57	57	19	38	00	00	00	100

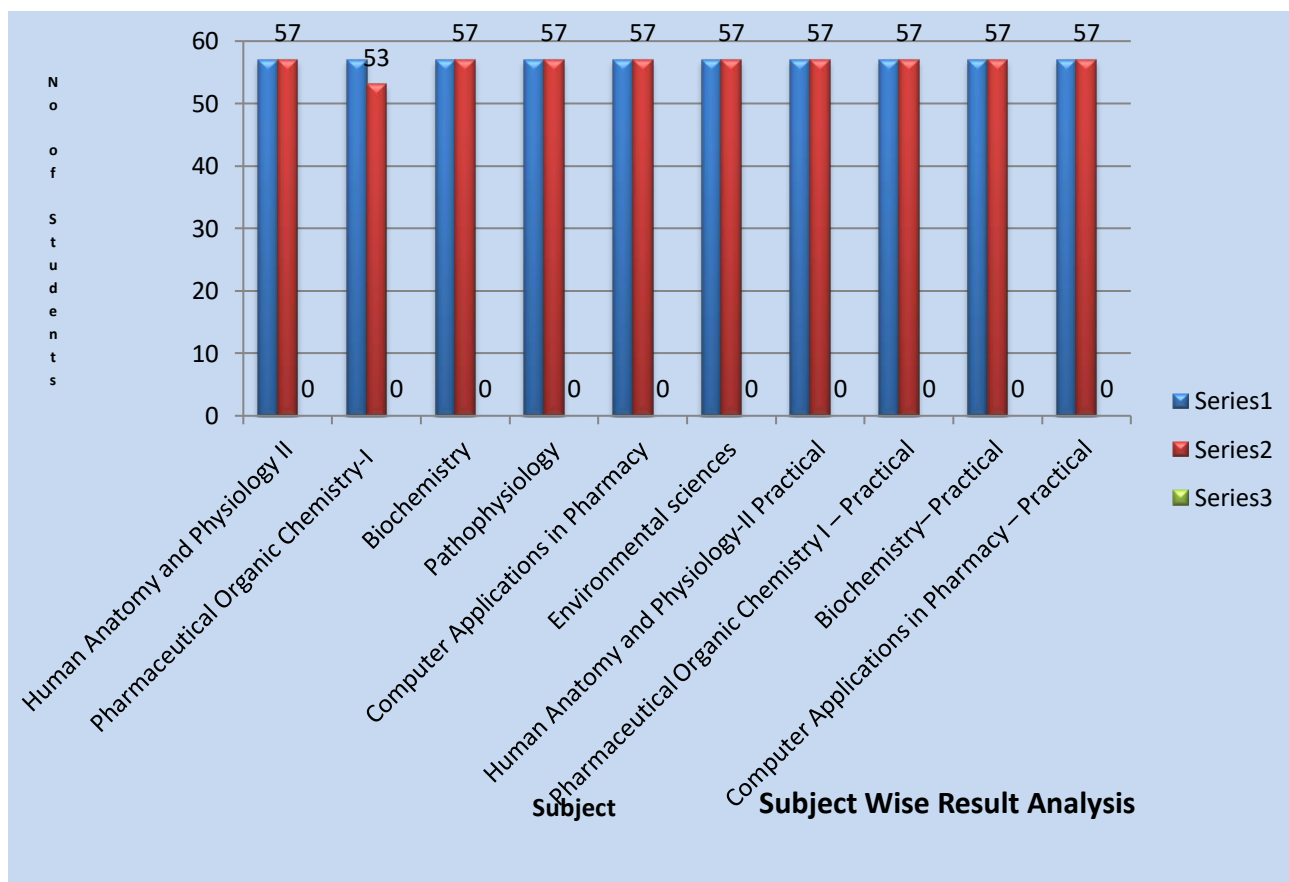



Shri Yashwantrao Bhonsale Education Society's
YASHWANTRAO BHONSALE COLLEGE OF PHARMACY
A/ P: Charathe, Tal: Sawantwadi, Dist.: Sindhudurg, Maharashtra- 416 510

Rankers:

Rank	Name of Student	GPA	Grade	Performance
First	/Gawas Pranita Vishnu	8.86	A	Excellent
Second	Patkar Amit Prashant	8.59	A	Excellent
Third	Khatal Samadhan Vijay	8.38	A	Excellent
Fourth	/Chaudhari Dhanashri Prakash	8.34	A	Excellent
Fifth	/Keluskar Tanaya Narayan	8.31	A	Excellent

Overall Analysis:

Number of Students Appeared		Number of Students Passed		Percentage of Passing
Boys	Girls	Boys	Girls	
19	38	18	35	92.98
57		53		

Date: 13/11/2021

Mr. Sanket M. Gandhi
Exam In-charge

Dr. Vijay A. Jagtap
Principal