



Shri Yashwantrao Bhonsale Education Society's  
**YASHWANTRAO BHONSALE COLLEGE OF PHARMACY**

A/ P: Charathe, Tal: Sawantwadi, Dist.: Sindhudurg, Maharashtra- 416 510

**Result Analysis-First Half-2021**  
**First Year B. Pharmacy (Semester-I)**  
**Combined**

First year B. Pharmacy Semester-I examination for the academic year 2020-21 was held in **May, 2021**. The result of the same examination was declared on **Saturday, July 17, 2021**. In this examination total **113 students from Division A & B** were appeared the details of the same are as follow:

**Result analysis:**

No. of students	Grade						Percentage
	O	A	B	C	D	F	
113	01	23	60	24	00	05	95.57

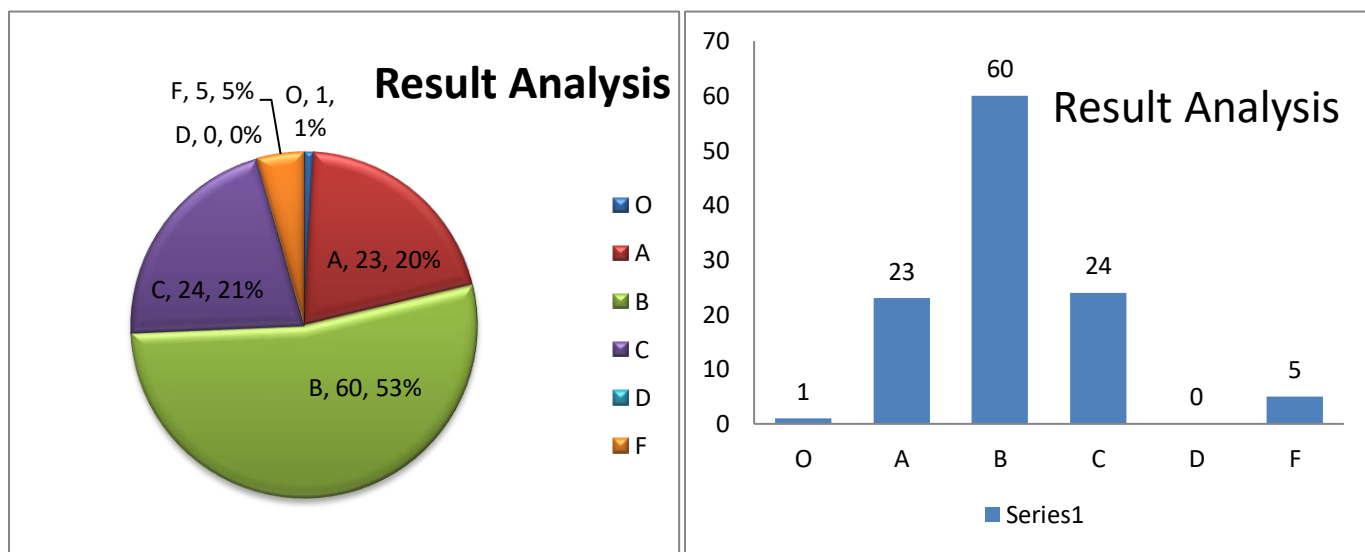

**Result analysis:**

Total	No. of students	Class (Grade)						Percentage
		Outstanding (O)	Excellent (A)	Good (B)	Fair (C)	Average (D)	Fail (F)	
Total	113	01	23	60	24	00	05	95.57
Boys	44	01	07	26	10	00	00	100
Girls	69	00	16	34	14	00	05	92.75



**Shri Yashwantrao Bhonsale Education Society's**  
**YASHWANTRAO BHONSALE COLLEGE OF PHARMACY**

A/ P: Charathe, Tal: Sawantwadi, Dist.: Sindhudurg, Maharashtra- 416 510

**Internal Marks Analysis:**

No of Candidates Scored more than or equal to 80%		No of Candidates Scored 60% to 79.99%		No of Candidates Scored 50% to 59.99%		No of Candidates Scored less than 50%	
T	P	T	P	T	P	T	P
35	27	76	86	02	00	00	00

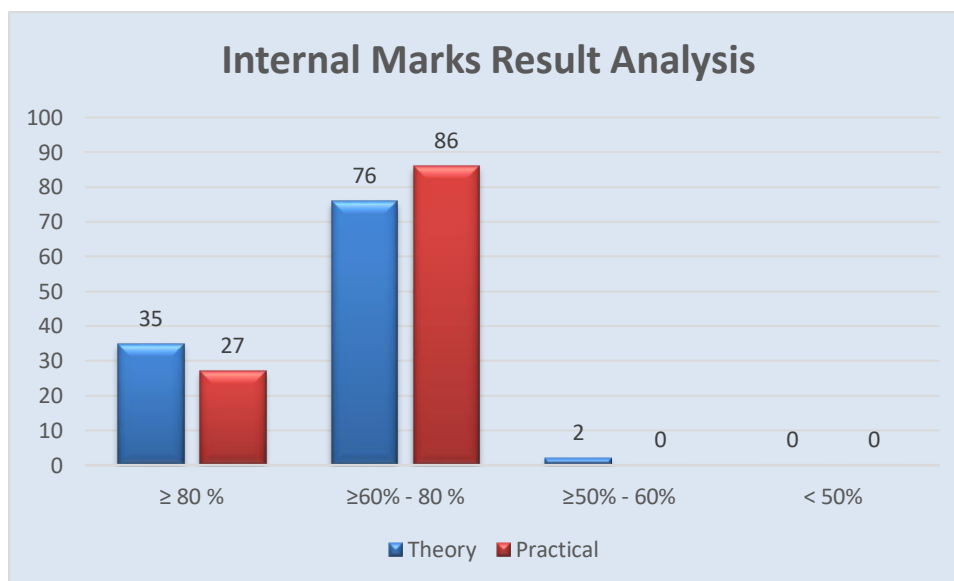

**Subject wise result analysis:**

Subject	Name of staff	Students appeared	Pass	Pass Boys	Pass Girls	Fail	Fail Boys	Fail Girls	% Pass
Human Anatomy & Physiology-I	Mr. Parab M.H.	113	111	44	67	02	00	02	98.23
Pharmaceutical Analysis-I	Ms. N.G. Narvekar	113	109	44	65	04	00	04	96.46
Pharmaceutics-I	Ms. A.A.Parab	113	111	44	67	02	00	02	98.23
Pharmaceutical Inorganic Chemistry	Ms. N.S.Bhosale	113	110	44	66	03	00	03	97.34
Communication Skills	Mr. N.V. Sandye	113	113	44	69	00	00	00	100



**Shri Yashwantrao Bhonsale Education Society's**  
**YASHWANTRAO BHONSALE COLLEGE OF PHARMACY**

A/ P: Charathe, Tal: Sawantwadi, Dist.: Sindhudurg, Maharashtra- 416 510

Remedial Biology	Mr. V.S.Mule	06	06	04	02	00	00	00	100
Remedial Mathematics	Ms. Supriya Rawool	38	38	17	21	00	00	00	100
Human Anatomy & Physiology-I (PR)	Mr. Parab M.H.	113	113	44	69	00	00	00	100
Pharmaceutical Analysis-I (PR)	Ms. N.G. Narvekar	113	113	44	69	00	00	00	100
Pharmaceutics-I (PR)	Ms. A.A.Parab	113	113	44	69	00	00	00	100
Pharmaceutical Inorganic Chemistry (PR)	Ms. N.S.Bhosale	113	113	44	69	00	00	00	100
Communication Skills (PR)	Mr. N.V. Sandye	113	113	44	69	00	00	00	100
Remedial Biology (PR)	Mr. V.S.Mule	06	06	04	02	00	00	00	100

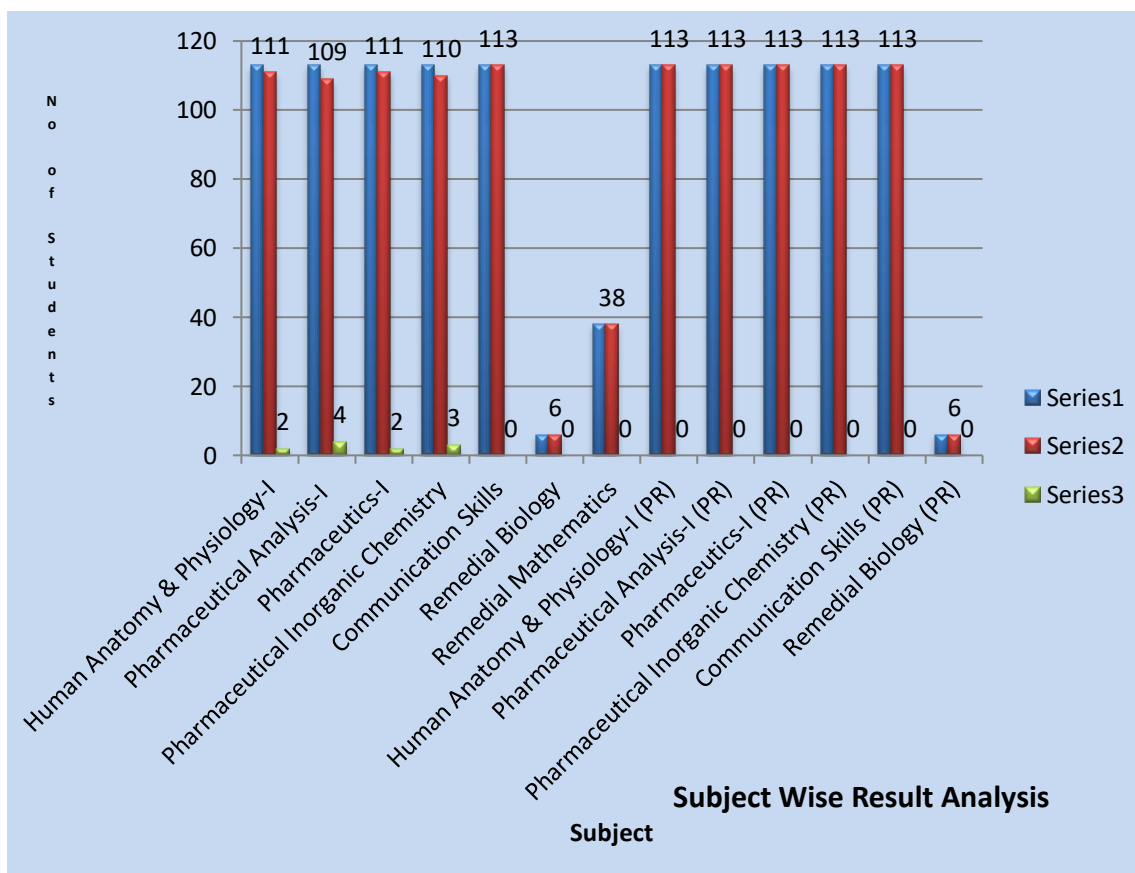



Shri Yashwantrao Bhonsale Education Society's  
**YASHWANTRAO BHONSALE COLLEGE OF PHARMACY**  
A/ P: Charathe, Tal: Sawantwadi, Dist.: Sindhudurg, Maharashtra- 416 510

---

**Rankers:**

Rank	Name of Student	SGPI	Grade	Performance
First	Gawade Girish Jayprakash	9.44	O	Outstanding
Second	/Gawas Pranita Vishnu	9.00	A	Excellent
Third	/Bukam Yukta Deepak	8.85	A	Excellent
Fourth	Parte Purnanand Santosh	8.70	A	Excellent
Fourth	/Pawaskar Disha Sanjay	8.70	A	Excellent
Fifth	Kadu Tejasvi Jivan	8.69	A	Excellent

**Overall Analysis:**

Number of Students Appeared		Number of Students Passed		Percentage of Passing
Boys	Girls	Boys	Girls	
44	69	44	69	95.57
113		113		

**Date: 10/08/2021**

**Mr. Sanket. M. Gandhi**  
Exam In-charge

**Dr. Vijay A. Jagtap**  
Principal