



**Shri Yashwantrao Bhonsale Education Society's**  
**YASHWANTRAO BHONSALE COLLEGE OF PHARMACY**

A/ P: Charathe, Tal: Sawantwadi, Dist.: Sindhudurg, Maharashtra- 416 510

## Result Analysis

### Second Year B. Pharmacy (Semester-III)

Second year B. Pharmacy Semester-III examination for the academic year 2019-20 was held in Nov/Dec, 2019. The result of the same examination was declared on Saturday, March 14, 2019. In this examination total 105 students from Division A & B were appeared. The details of the same are as follow:

#### Result analysis:

No. of students	Grade								Percentage
	O	A	B	C	D	E	P	F	
105	2	5	9	24	19	3	0	43	59.04

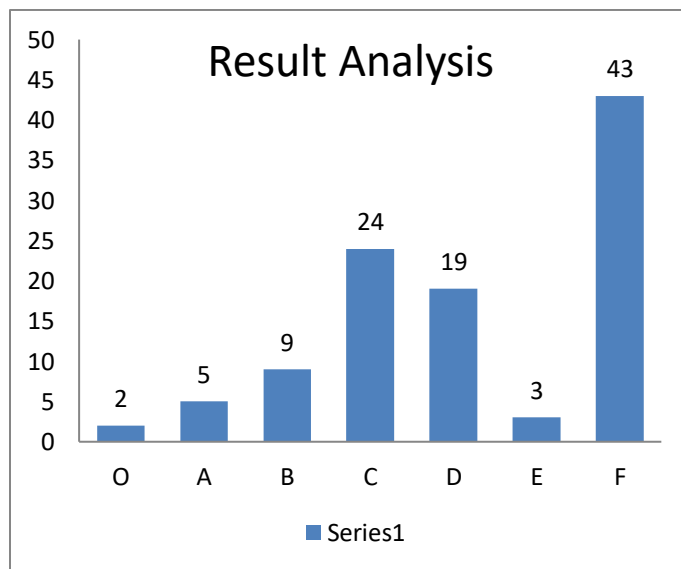
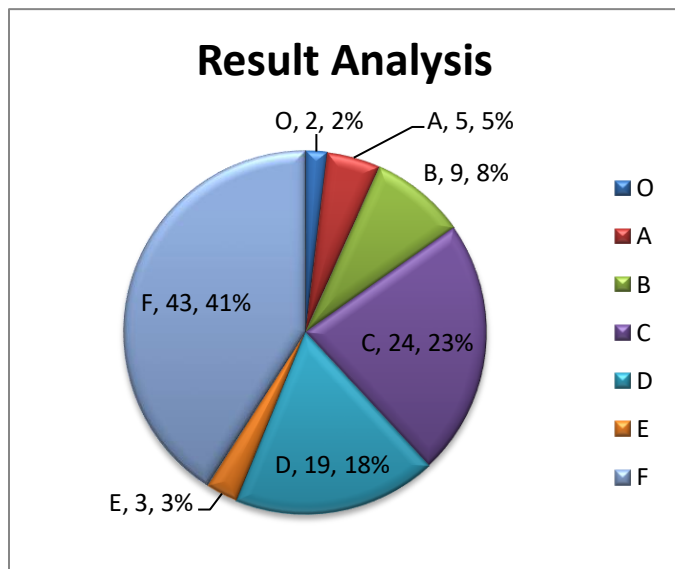

#### Result analysis:

Total	No. of students	Class (Grade)							Percentage
		Outstanding (O)	Excellent (A)	Good (B)	Fair (C)	Average (D)	Pass (E)	Fail (F)	
Total	105	02	05	09	24	19	03	43	59.04
Boys	42	00	03	05	07	06	00	21	50.00
Girls	63	02	02	04	17	13	03	22	65.07



**Shri Yashwantrao Bhonsale Education Society's**  
**YASHWANTRAO BHONSALE COLLEGE OF PHARMACY**

A/ P: Charathe, Tal: Sawantwadi, Dist.: Sindhudurg, Maharashtra- 416 510

**Internal Marks Analysis:**

No of Candidates Scored more than or equal to 80%		No of Candidates Scored 60% to 79.99%		No of Candidates Scored 50% to 59.99%		No of Candidates Scored less than 50%	
T	P	T	P	T	P	T	P
19	26	59	79	20	00	07	00

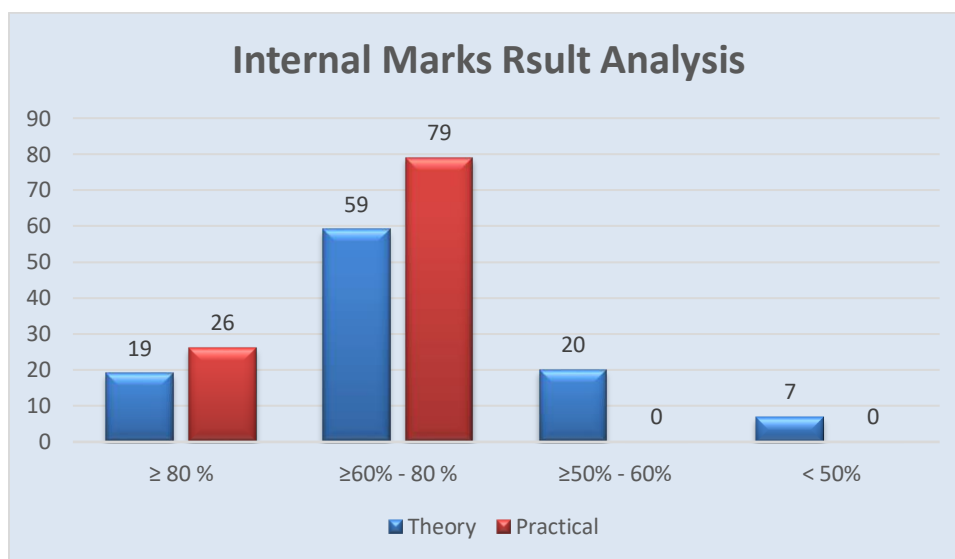

**Subject wise result analysis:**

Subject	Name of staff	Students appeared	Pass	Pass Boys	Pass Girls	Fail	Fail Boys	Fail Girls	% Pass
Organic Chemistry - I	Ms. E. E. Samant/ Ms. O.O.Paradkar	105	71	25	46	34	17	17	67.61
Physical Pharmacy-I	Ms. S.M. Gandhi	105	98	36	62	07	06	01	93.33
Anatomy, Physiology & Pathophysiology-III	Mr. V. S. Mule/ Mr. D.T. Gautam	105	96	39	57	09	03	06	91.42
Pharmaceutical Analysis	Ms. P.B. Yeram	105	95	38	57	10	04	06	90.47
Pharmaceutical Engineering	Ms. G.U. Bhivshet	105	92	37	55	13	05	08	87.61



Shri Yashwantrao Bhonsale Education Society's

**YASHWANTRAO BHONSALE COLLEGE OF PHARMACY**

A/ P: Charathe, Tal: Sawantwadi, Dist.: Sindhudurg, Maharashtra- 416 510

Organic Chemistry Lab- I	Ms. E. E. Samant/ Ms. O.O.Paradkar	105	105	42	63	00	00	00	100
Physical Pharmacy Lab-I	Ms. S.M. Gandhi	105	105	42	63	00	00	00	100
Pharmaceutical Analysis Lab - I	Ms. P.B. Yeram	105	105	42	63	00	00	00	100

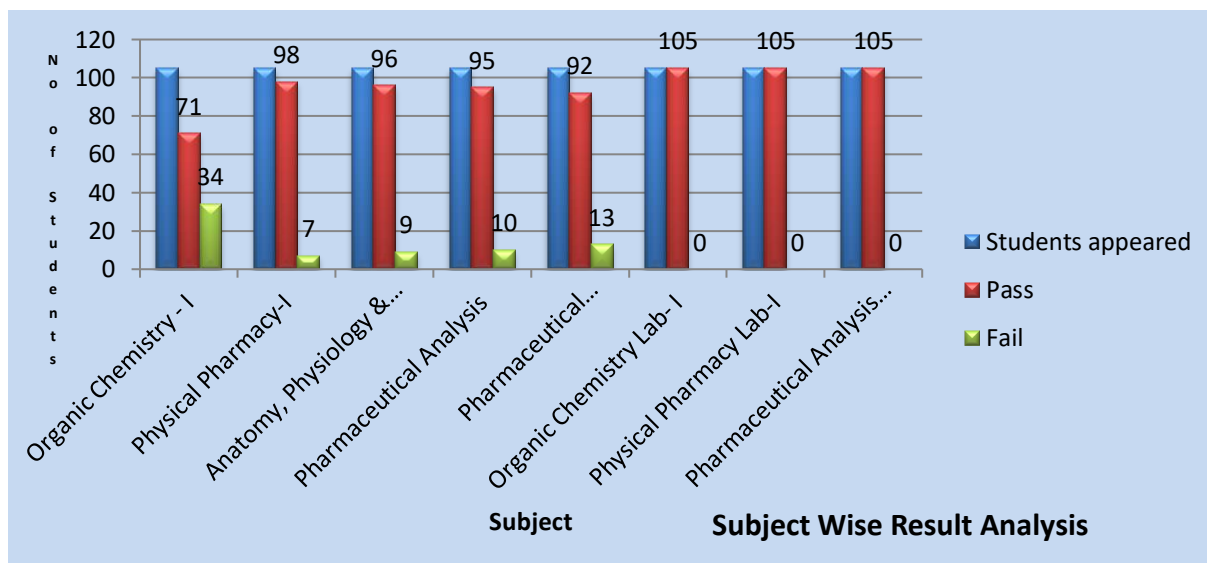



Shri Yashwantrao Bhonsale Education Society's  
**YASHWANTRAO BHONSALE COLLEGE OF PHARMACY**

A/ P: Charathe, Tal: Sawantwadi, Dist.: Sindhudurg, Maharashtra- 416 510

---

**Rankers:**

Rank	Name of Student	SGPI	Grade	Performance
1 <sup>st</sup>	Ms. Mayekar Neha Tulshidas	9.08	O	Excellent
2 <sup>nd</sup>	Ms. Rege Snehal Samir	9.04	O	Excellent
3 <sup>rd</sup>	Mr. Kalshetti Nagesh Mallesh	8.92	A	Excellent
3 <sup>rd</sup>	Mr. Kaloji Purushottam Mukund	8.46	A	Excellent
4 <sup>th</sup>	Mr. Patil Omkar Bandopant	8.46	A	Excellent
5 <sup>th</sup>	Ms. Baig Afiya Parvez	8.42	A	Excellent

**Overall Analysis:**

Number of Students Appeared		Number of Students Passed		Percentage of Passing
Boys	Girls	Boys	Girls	
42	63	21	41	59.04
105		62		

**Date: 31/03/2020**

*Sanket*

**Mr. S. M. Gandhi**  
Exam In-charge

**Dr. Vijay A. Jagtap**  
Principal