



Result Analysis

First Year B. Pharmacy (Semester-I)

First year B. Pharmacy Semester-I (CBCS- PCI Syllabus) examination for the academic year 2019-20 was held in Nov/Dec, 2019. The result of the same examination was declared on Saturday, March 14, 2019. In this examination total 41 students from Division B were appeared the details of the same are as follow:

Result analysis:

No. of students	Grade						Percentage of students Passed in all subject
	O	A	B	C	D	F	
41	00	01	09	18	00	13	68.29

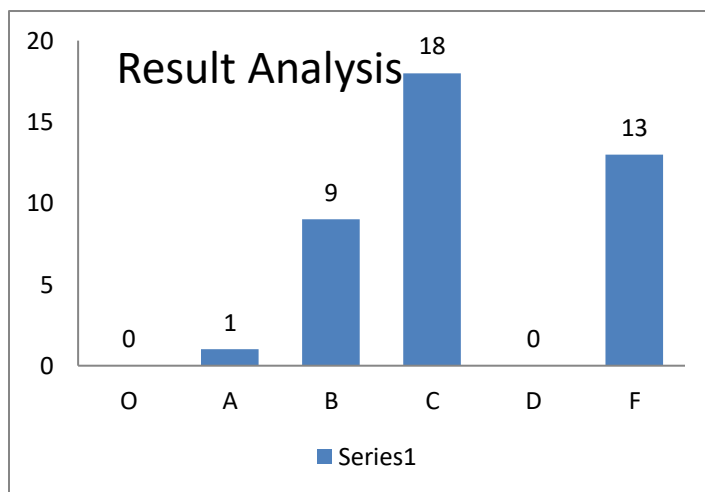
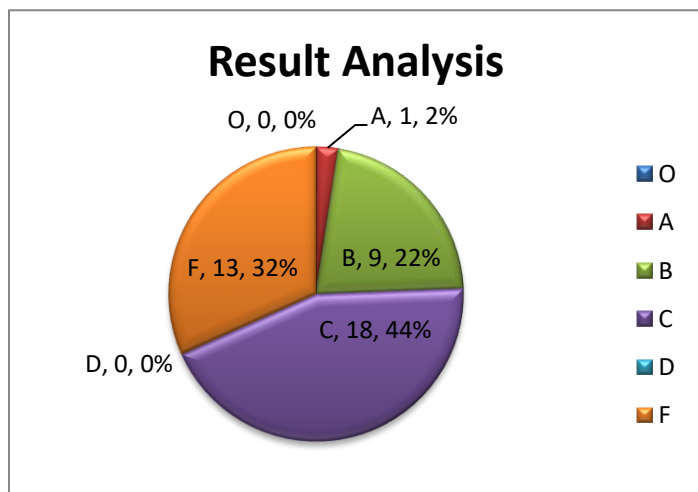

Result analysis:

Total	No. of students	Class (Grade)						Percentage
		Outstanding (O)	Excellent (A)	Good (B)	Fair (C)	Average (D)	Fail (F)	
Total	41	00	01	09	18	00	13	68.29
Boys	13	00	01	04	06	00	02	84.61
Girls	28	00	00	05	12	00	11	60.71



Shri. YashwantraoBhoneale Education Society's
YASHWANTRAO BHONSALE COLLEGE OF PHARMACY, SAWANTWADI
 A/ P: Charathe, Tal: Sawantwadi, Dist.: Sindhudurg, Maharashtra- 416 510 (M.S.)

Internal Marks Analysis:

No of Candidates Scored more than or equal to 80%		No of Candidates Scored 60% to 79.99%		No of Candidates Scored 50% to 59.99%		No of Candidates Scored less than 50%	
T	P	T	P	T	P	T	P
07	07	30	31	03	02	01	01

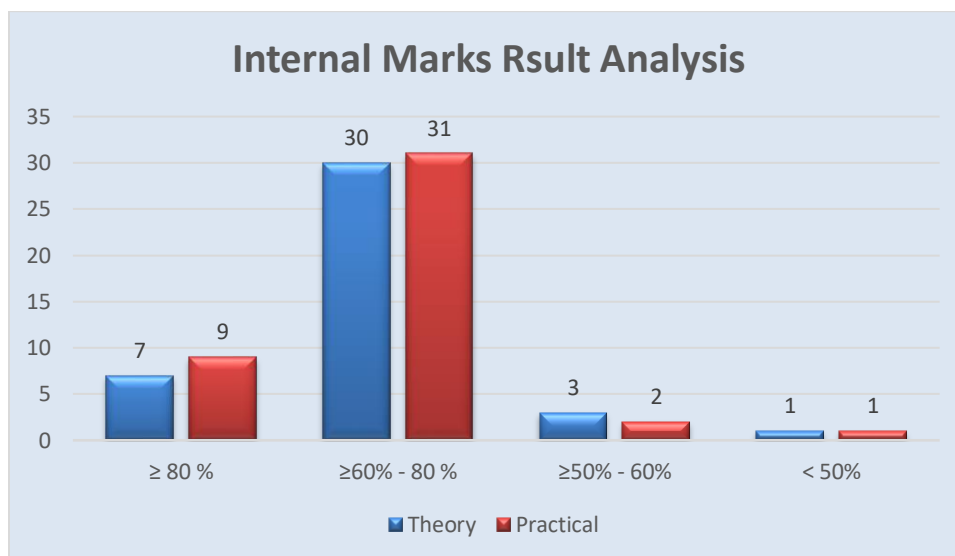

Subject wise result analysis:

Subject	Name of staff	Students appeared	Pass	Pass Boys	Pass Girls	Fail	Fail Boys	Fail Girls	% Pass
Human Anatomy & Physiology-I	Mr. Parab M.H.	41	30	12	18	11	01	10	73.17
Pharmaceutical Analysis-I	Ms. Narvekar N.G.	41	30	11	19	11	02	09	73.17
Pharmaceutics-I	Ms. Fogueri S.P.	41	31	12	19	10	01	09	75.60
Pharmaceutical Inorganic Chemistry	Ms. Malbari P.B.	41	32	12	20	09	01	08	78.04
Communication Skills	Dr. Jagtap V.A.	41	35	12	23	06	01	05	85.36
Remedial Biology	Mr. Parab M.H.	01	01	00	01	00	00	00	100



Shri. YashwantraoBhoneale Education Society's
YASHWANTRAO BHONSALE COLLEGE OF PHARMACY, SAWANTWADI
 A/ P: Charathe, Tal: Sawantwadi, Dist.: Sindhudurg, Maharashtra- 416 510 (M.S.)

Remedial Mathematics	Ms. Bandekar R.D.	13	13	04	09	00	00	00	100
Human Anatomy & Physiology-I (PR)	Mr. Parab M.H.	41	41	13	28	00	00	00	100
Pharmaceutical Analysis-I (PR)	Ms. Narvekar N.G.	41	41	13	28	00	00	00	100
Pharmaceutics-I (PR)	Ms. Fogueri S.P.	41	41	13	28	00	00	00	100
Pharmaceutical Inorganic Chemistry (PR)	Ms. Malbari P.B.	41	41	13	28	00	00	00	100
Communication Skills (PR)	Dr. Jagtap V.A.	41	41	13	28	00	00	00	100
Remedial Biology (PR)	Mr. Parab M.H.	01	01	00	01	00	00	00	100

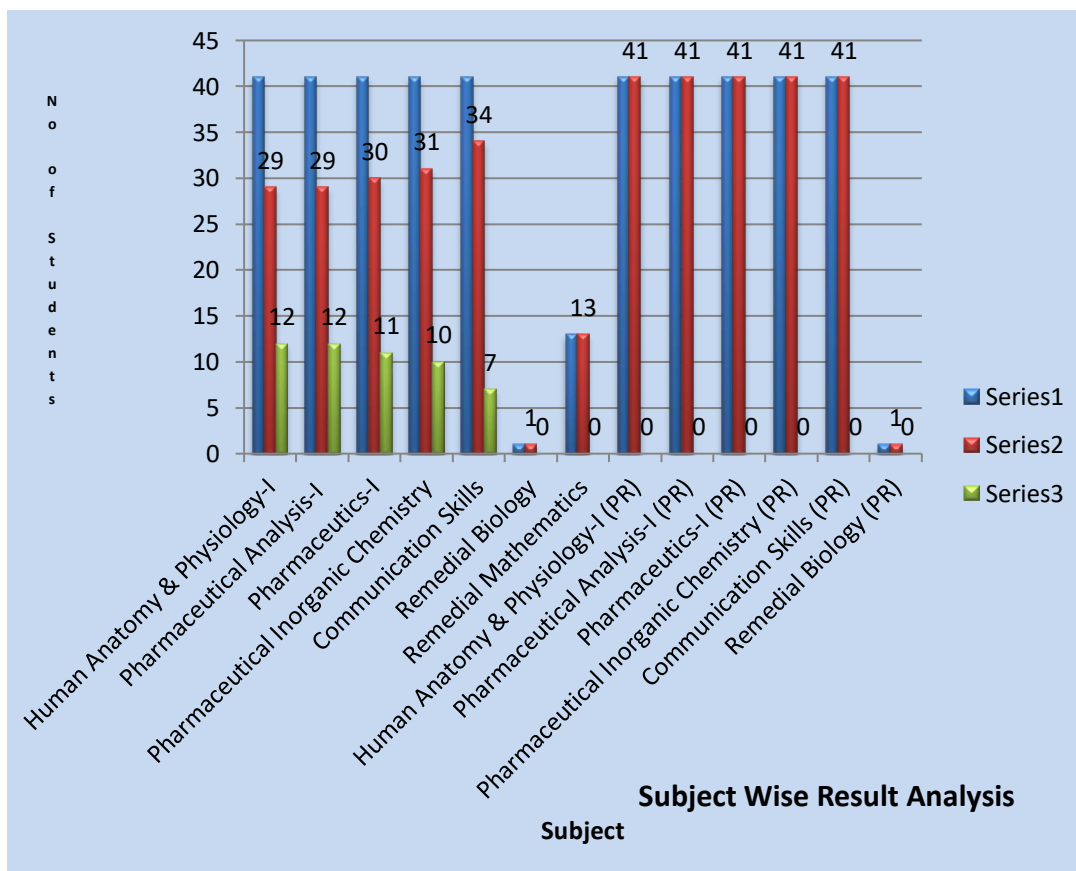



Shri. YashwantraoBhonsale Education Society's
YASHWANTRAO BHONSALE COLLEGE OF PHARMACY, SAWANTWADI
A/ P: Charathe, Tal: Sawantwadi, Dist.: Sindhudurg, Maharashtra- 416 510 (M.S.)

Rankers:

Rank	Name of Student	SGPI	Grade	Performance
1 st	Singh Ajaykumar Suryanarayan	8.04	A	Excellent
2 nd	Rane Ramchandra Satyawan	7.96	B	Good
3 rd	Gawade Sanket Sadashiv	7.74	B	Good
4 th	/Ghongade Samrudhi Kumar	7.62	B	Good
5 th	/Ghadi Namrata Mangesh	7.45	B	Good

Overall Analysis:

Number of Students Appeared		Number of Students Passed		Percentage of Passing
Boys	Girls	Boys	Girls	
13	28	11	17	68.29
41		28		

Date: 31/03/2020

Sanket's

Mr. S. M. Gandhi
Exam In-charge

Dr. Vijay A. Jagtap
Principal