



Shri Yashwantrao Bhonsale Education Society's
YASHWANTRAO BHONSALE COLLEGE OF PHARMACY

A/ P: Charathe, Tal: Sawantwadi, Dist.: Sindhudurg, Maharashtra- 416 510

Result Analysis
First Year B. Pharmacy (Semester-I)

First year B. Pharmacy Semester-I (CBCS- PCI Syllabus) examination for the academic year 2019-20 was held in Nov/Dec, 2019. The result of the same examination was declared on Saturday, March 14, 2019. In this examination total 81 students from Division A & B were appeared the details of the same are as follow:

Result analysis:

No. of students	Grade						Percentage of students Passed in all subject
	O	A	B	C	D	F	
81	00	02	24	32	00	23	71.60

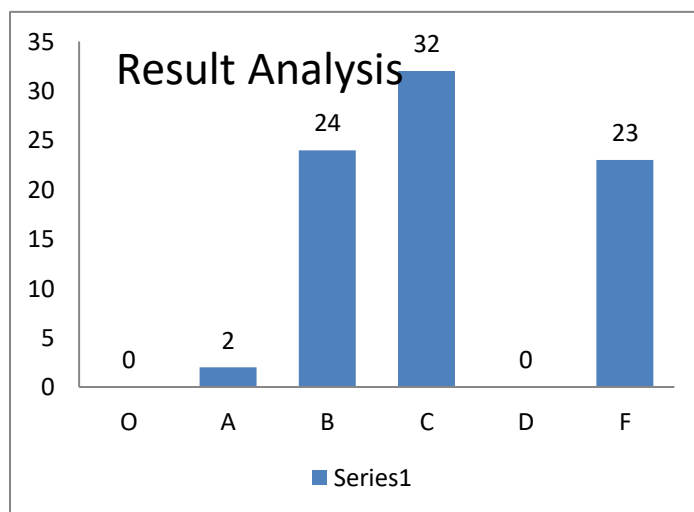
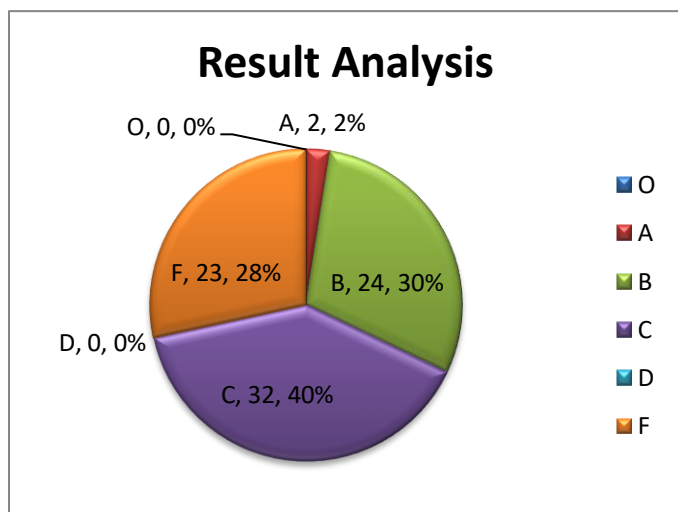

Result analysis:

Total	No. of students	Class (Grade)						Percentage
		Outstanding (O)	Excellent (A)	Good (B)	Fair (C)	Average (D)	Fail (F)	
Total	81	00	02	24	32	00	23	71.60
Boys	29	00	01	09	10	00	09	68.96
Girls	52	00	01	15	22	00	14	73.07



Shri Yashwantrao Bhonsale Education Society's
YASHWANTRAO BHONSALE COLLEGE OF PHARMACY

A/ P: Charathe, Tal: Sawantwadi, Dist.: Sindhudurg, Maharashtra- 416 510

Internal Marks Analysis:

No of Candidates Scored more than or equal to 80%		No of Candidates Scored 60% to 79.99%		No of Candidates Scored 50% to 59.99%		No of Candidates Scored less than 50%	
T	P	T	P	T	P	T	P
15	19	60	57	05	04	01	01

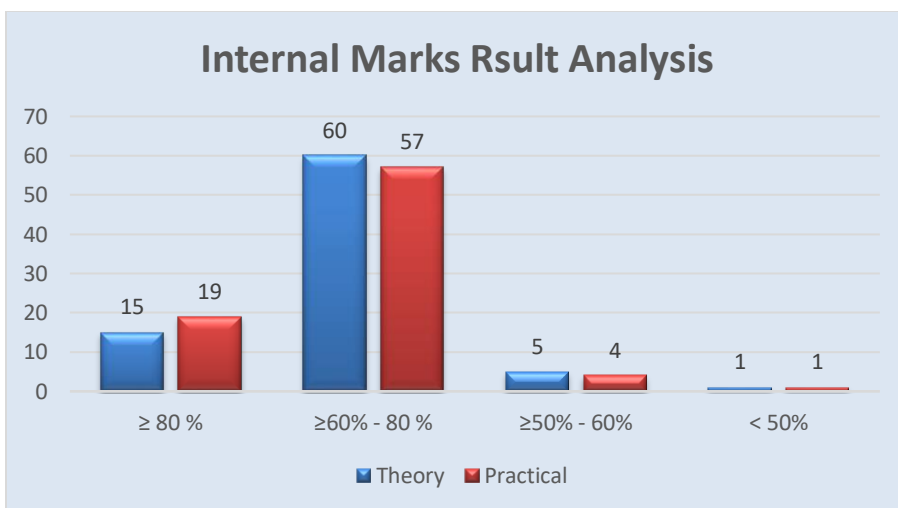

Subject wise result analysis:

Subject	Name of staff	Students appeared	Pass	Pass Boys	Pass Girls	Fail	Fail Boys	Fail Girls	% Pass
Human Anatomy & Physiology-I	Mr. Parab M.H.	81	62	22	40	19	07	12	76.54
Pharmaceutical Analysis-I	Ms. Narvekar N.G.	81	62	21	41	19	08	11	76.54
Pharmaceutics-I	Ms. Fogueri S.P.	81	64	22	42	17	07	10	79.01
Pharmaceutical Inorganic Chemistry	Ms. Malbari P.B.	81	65	22	43	16	07	09	80.24
Communication Skills	Dr. Jagtap V.A.	81	71	24	47	10	05	05	85.36
Remedial Biology	Mr. Parab M.H.	04	04	01	03	00	00	00	100



Shri Yashwantrao Bhonsale Education Society's

YASHWANTRAO BHONSALE COLLEGE OF PHARMACY

A/ P: Charathe, Tal: Sawantwadi, Dist.: Sindhudurg, Maharashtra- 416 510

Remedial Mathematics	Ms. Bandekar R.D.	19	19	05	14	00	00	00	100
Human Anatomy & Physiology-I (PR)	Mr. Parab M.H.	81	81	29	52	00	00	00	100
Pharmaceutical Analysis-I (PR)	Ms. Narvekar N.G.	81	81	29	52	00	00	00	100
Pharmaceutics-I (PR)	Ms. Fogueri S.P.	81	81	29	52	00	00	00	100
Pharmaceutical Inorganic Chemistry (PR)	Ms. Malbari P.B.	81	81	29	52	00	00	00	100
Communication Skills (PR)	Dr. Jagtap V.A.	81	81	29	52	00	00	00	100
Remedial Biology (PR)	Mr. Parab M.H.	04	04	01	03	00	00	00	100

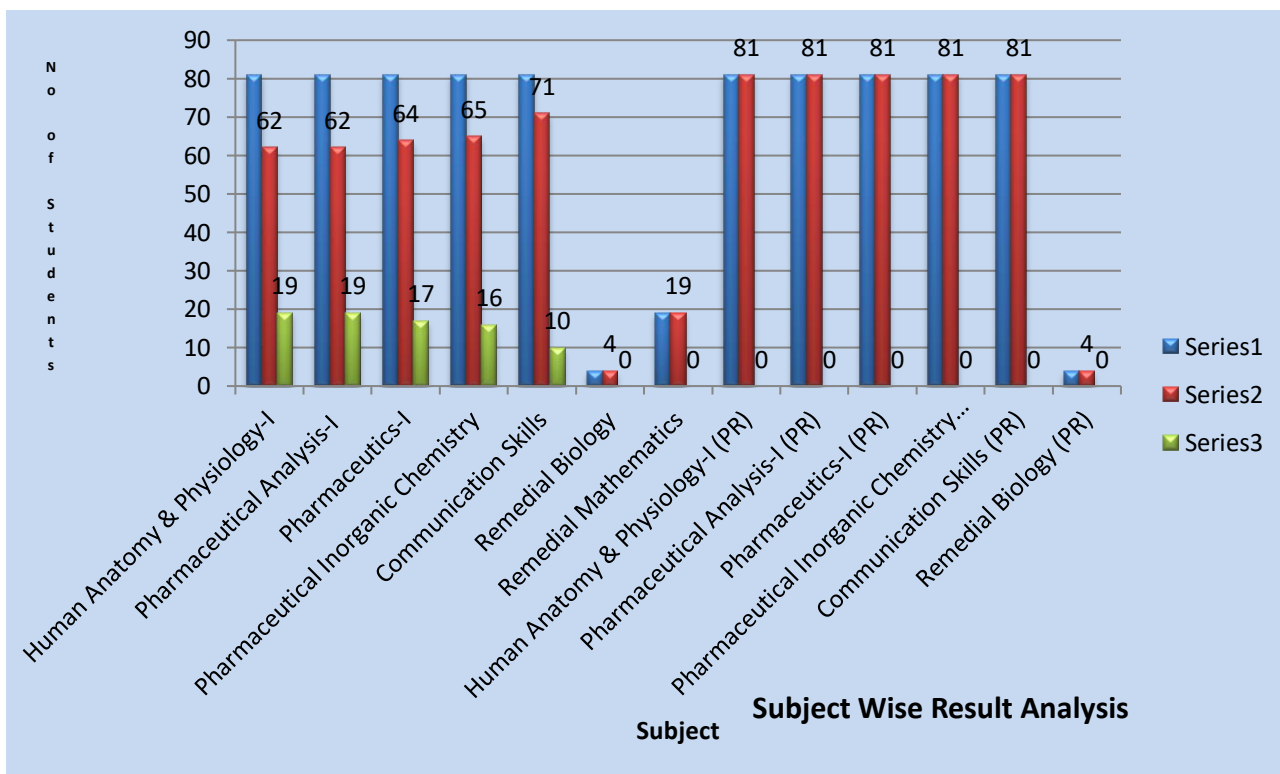



Shri Yashwantrao Bhonsale Education Society's
YASHWANTRAO BHONSALE COLLEGE OF PHARMACY
A/ P: Charathe, Tal: Sawantwadi, Dist.: Sindhudurg, Maharashtra- 416 510

Rankers:

Rank	Name of Student	SGPI	Grade	Performance
1 st	Ms. Baig Alfiya Sameer	8.27	A	Excellent
2 nd	Singh Ajaykumar Suryanarayan	8.04	A	Excellent
3 rd	Ms. Sawant Deepa Nitin	7.96	B	Good
3 rd	Rane Ramchandra Satyawar	7.96	B	Good
4 th	Ms. Mujawar Iqra Mahamadrafiq	7.76	B	Good
5 th	Gawade Sanket Sadashiv	7.74	B	Good

Overall Analysis:

Number of Students Appeared		Number of Students Passed		Percentage of Passing
Boys	Girls	Boys	Girls	
29	52	20	38	71.60
81		58		

Date: 31/03/2020

Sanket

Mr. S. M. Gandhi
Exam In-charge

Dr. Vijay A. Jagtap
Principal