



## Result Analysis Third Year B. Pharmacy (Semester-VI)

Third year B. Pharmacy Semester-VI examination for the academic year 2018-19 was held in April/May, 2019. The result of the same examination was declared on Friday, July 19, 2019. In this Examination total 59 students were appeared the details of the same are as follow:

### Result analysis:

No. of students	Grade								Percentage
	O	A	B	C	D	E	P	F	
59	00	00	08	13	17	02	00	19	67.79

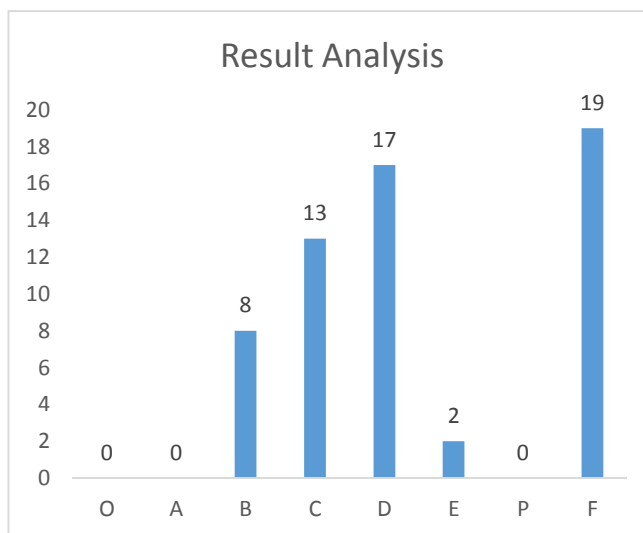
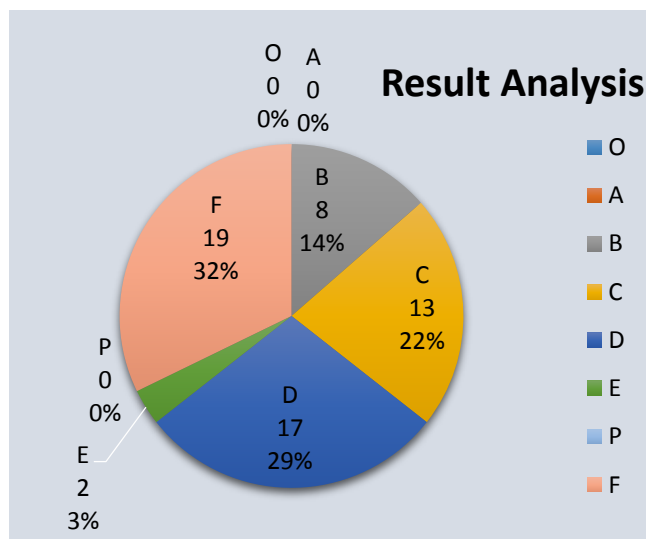

### Result analysis:

Total	No. of students	Class (Grade)					Percentage
		Distinction (O,A)	First Class (B,C)	Second Class (D,E)	Pass Class (P)	Fail (F)	
Total	59	00	21	19	00	19	67.79
Boys	18	00	08	04	00	06	66.66
Girls	41	00	13	15	00	13	68.29



Shri Yashwantrao Bhonsale Education Society's  
**YASHWANTRAO BHONSALE COLLEGE OF PHARMACY**  
 A/ P: Charathe, Tal: Sawantwadi, Dist.: Sindhudurg, Maharashtra- 416 510

**Internal Marks Analysis:**

No of Candidates Scored more than 80%		No of Candidates Scored 60% to 80%		No of Candidates Scored 50% to 60%		No of Candidates Scored less than 50%	
T	P	T	P	T	P	T	P
0	0	09	41	19	18	31	0

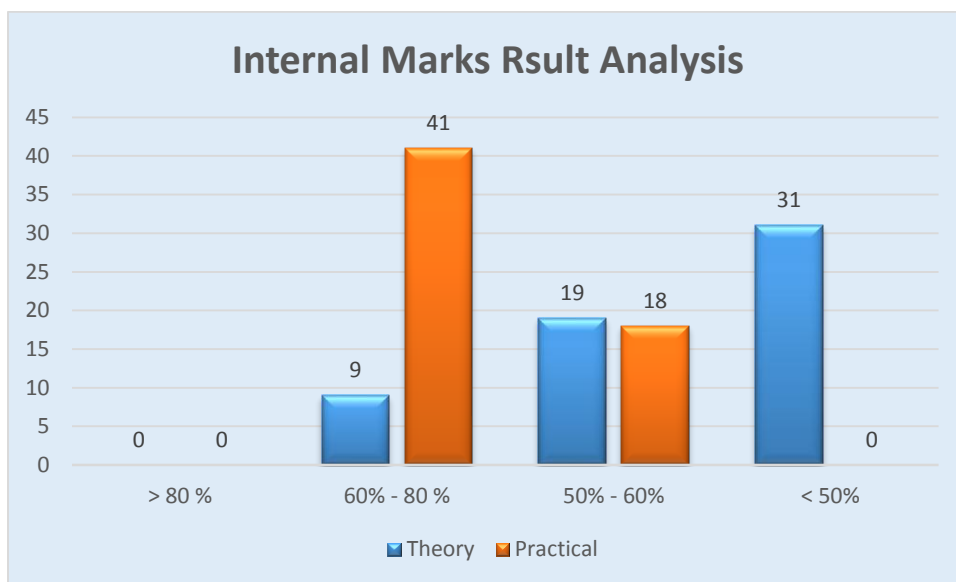

**Subject wise result analysis:**

Subject	Name of staff	Students appeared	Pass	Pass Boys	Pass Girls	Fail	Fail Boys	Fail Girls	% Pass
Pharmaceutical Chemistry II	Ms. E. E. Samant	59	49	15	34	10	03	07	83.05
Pharmaceutics III	Ms. G. G. Shetgaonkar	59	59	18	41	00	00	00	100
Pharmaceutical Analysis II	Ms. G. U. Bhivshet	59	58	17	41	01	01	00	98.30
Pharmacognosy II	Mr. O. O. Paradkar	59	42	13	29	17	05	12	71.19
Pharmaceutical Management	Mr. T. L. Patwardhan & Ms. S. V.	59	52	15	37	07	03	04	88.13



Shri Yashwantrao Bhonsale Education Society's  
**YASHWANTRAO BHONSALE COLLEGE OF PHARMACY**  
 A/ P: Charathe, Tal: Sawantwadi, Dist.: Sindhudurg, Maharashtra- 416 510

	Shirodkar								
Toxicology	Mr. T. L. Patwardhan	59	57	17	40	02	01	01	96.61
Pharmaceutical Chemistry Lab I	Ms. E. E. Samant	59	59	18	41	00	00	00	100
Pharmaceutics Lab III	Ms. G. G. Shetgaonkar	57	59	18	41	00	00	00	100
Pharmaceutical Analysis Lab II	Ms. G. U. Bhivshet	59	59	18	41	00	00	00	100

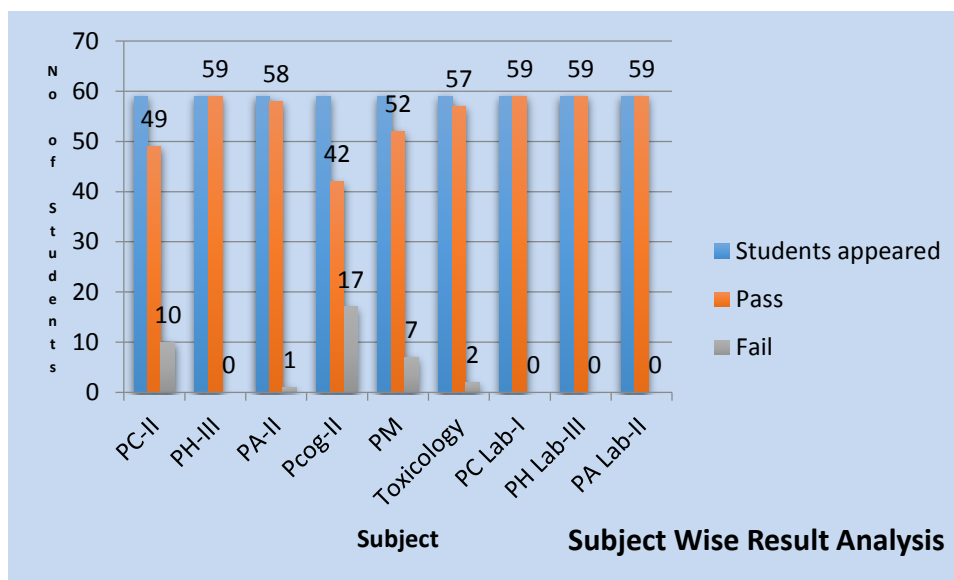

**Rankers:**

Rank	Name of Student	Total Marks	Grade	Performance
1 <sup>st</sup>	Kashalika Prajakta Anand	488	B	Very Good
2 <sup>nd</sup>	Thakur Akshata Anil	471	B	Very Good
3 <sup>rd</sup>	Nikam Sanyuja Satish	466	B	Very Good
4 <sup>th</sup>	Sangelkar Pooja	463	B	Very Good
5 <sup>th</sup>	Samant Sheetal Sadguru	460	B	Very Good



Shri Yashwantrao Bhonsale Education Society's  
**YASHWANTRAO BHONSALE COLLEGE OF PHARMACY**  
A/ P: Charathe, Tal: Sawantwadi, Dist.: Sindhudurg, Maharashtra- 416 510

---

**Overall Analysis:**

Number of Students Appeared		Number of Students Passed		Percentage of Passing
Boys	Girls	Boys	Girls	
18	41	12	28	67.79
59		40		

Cap In-charge  
**Ms. Shweta V. Shirodkar**

Exam In-charge  
**Mr. Vinod S. Mule**

Principal  
**Dr. Vijay A. Jagtap**