



Result Analysis

First Year B. Pharmacy (Semester-I)

First year B. Pharmacy Semester-I examination for the academic year 2018-19 was held in Nov/Dec, 2018. The result of the same examination was declared on Wednesday, March 13, 2019. In this Examination total 100 students were appeared the details of the same is as follow:

Result analysis:

| No. of students | Grade | | | | | | | | Percentage |
|-----------------|-------|----|----|----|----|----|----|----|------------|
| | O | A | B | C | D | E | P | F | |
| 100 | 02 | 02 | 14 | 24 | 20 | 00 | 00 | 38 | 62.00 |

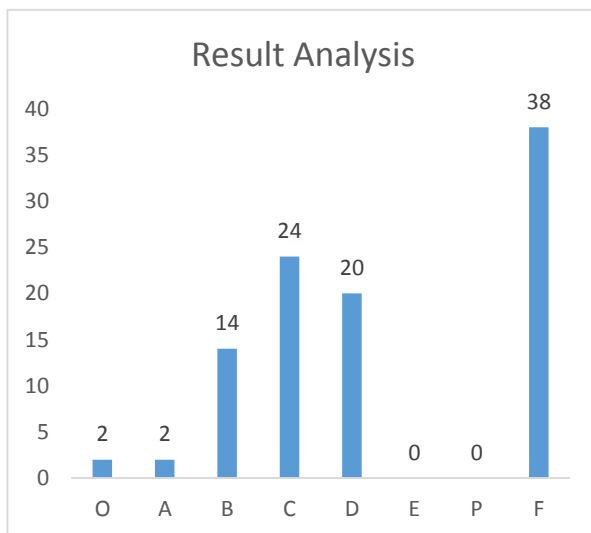
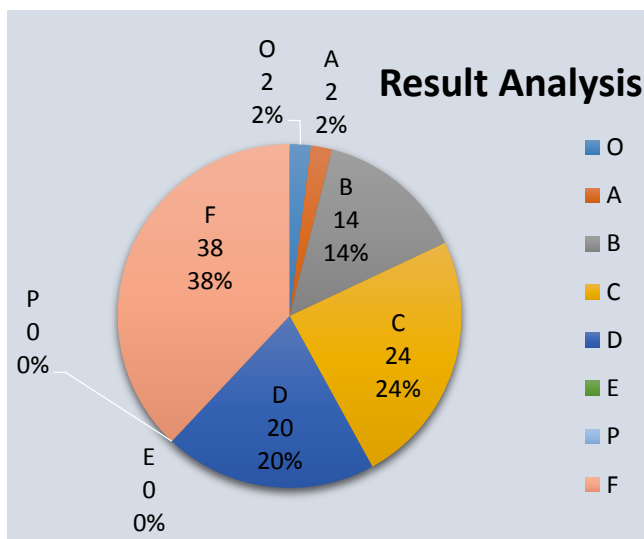

Result analysis:

| Total | No. of students | Class (Grade) | | | | | Percentage |
|-------|-----------------|-------------------|-------------------|--------------------|----------------|----------|------------|
| | | Distinction (O,A) | First Class (B,C) | Second Class (D,E) | Pass Class (P) | Fail (F) | |
| Total | 100 | 04 | 38 | 20 | 00 | 38 | 62.00 |
| Boys | 39 | 02 | 12 | 13 | 00 | 12 | 69.23 |
| Girls | 61 | 02 | 26 | 07 | 00 | 26 | 57.37 |



Shri Yashwantrao Bhonsale Education Society's
YASHWANTRAO BHONSALE COLLEGE OF PHARMACY
A/ P: Charathe, Tal: Sawantwadi, Dist.: Sindhudurg, Maharashtra- 416 510

Result analysis:

| Division | Total Students Appeared | Students Pass | Students Fail | % Result |
|------------|-------------------------|---------------|---------------|----------|
| Division-A | 50 (Boys-23, Girls-27) | 34 | 16 | 68.00 |
| Division-B | 50 (Boys-16, Girls-34) | 28 | 22 | 56.00 |
| A & B | 100 (Boys-39, Girls-61) | 62 | 38 | 62.00 |

Internal Marks Analysis:

| No of Candidates Scored more than 80% | | No of Candidates Scored 60% to 80% | | No of Candidates Scored 50% to 60% | | No of Candidates Scored less than 50% | |
|---------------------------------------|----|------------------------------------|----|------------------------------------|----|---------------------------------------|----|
| T | P | T | P | T | P | T | P |
| 01 | 10 | 09 | 75 | 20 | 15 | 70 | 00 |

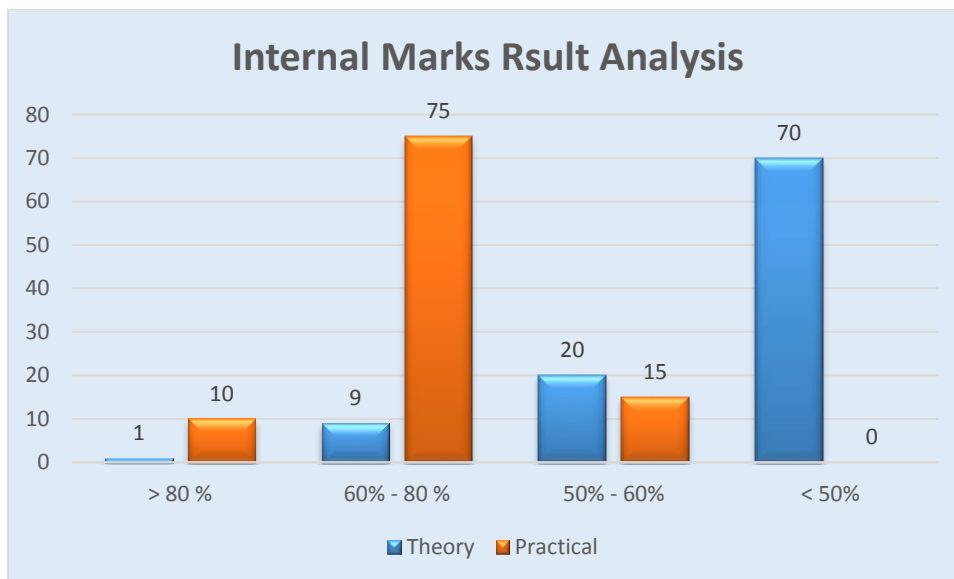



Shri YashwantraoBhone Education Society's

YASHWANTRAO BHONSALE COLLEGE OF PHARMACY

A/ P: Charathe, Tal: Sawantwadi, Dist.: Sindhudurg, Maharashtra- 416 510

Subject wise result analysis:

| Subject | Name of staff | Students appeared | Pass | Pass Boys | Pass Girls | Fail | Fail Boys | Fail Girls | % Pass |
|--|------------------------------------|-------------------|------|-----------|------------|------|-----------|------------|--------|
| General Chemistry | A- Ms. N. G. Narvekar | T- 100 | 86 | 37 | 49 | 14 | 02 | 12 | 86 |
| | B- Ms. N. G. Narvekar | A- 50 | 42 | 22 | 20 | 08 | 01 | 07 | 84 |
| | | B- 50 | 44 | 15 | 29 | 06 | 01 | 05 | 88 |
| Dispensing & Community Pharmacy | A- Ms. G. G. Shetgaikar | T- 100 | 76 | 32 | 44 | 24 | 07 | 17 | 76 |
| | B- Ms. G. G. Shetgaikar | A- 50 | 39 | 20 | 19 | 11 | 03 | 08 | 78 |
| | | B- 50 | 37 | 12 | 25 | 13 | 04 | 09 | 74 |
| Anatomy Physiology & Pathophysiology-I | A- Mr. T. L. Patwardhan | T- 100 | 71 | 31 | 40 | 29 | 08 | 21 | 74 |
| | B- Mr. T. L. Patwardhan | A- 50 | 39 | 19 | 20 | 11 | 04 | 07 | 78 |
| | | B- 50 | 32 | 12 | 20 | 18 | 04 | 14 | 64 |
| Biochemistry-I | A- Ms. P. S. Mhaskar | T- 100 | 72 | 32 | 40 | 28 | 07 | 21 | 72 |
| | B- Ms. P. S. Mhaskar | A- 50 | 37 | 19 | 18 | 13 | 04 | 09 | 74 |
| | | B- 50 | 35 | 13 | 22 | 15 | 03 | 12 | 70 |
| Communication Skill | A- Mrs. S. M. Sawant | T- 100 | 97 | 37 | 60 | 03 | 02 | 01 | 97 |
| | B- Mrs. S. M. Sawant | A- 50 | 48 | 21 | 27 | 02 | 02 | 00 | 96 |
| | | B- 50 | 49 | 16 | 33 | 01 | 00 | 01 | 98 |
| General Chemistry Lab-I | A- Ms. P. S. Mhaskar | T- 100 | 100 | 39 | 61 | 00 | 00 | 00 | 100 |
| | B- Ms. N. G. Narvekar | A- 50 | 50 | 23 | 27 | 00 | 00 | 00 | 100 |
| | | B- 50 | 50 | 16 | 34 | 00 | 00 | 00 | 100 |
| Anatomy Physiology & Pathophysiology Lab-I | A- Mr. T. L. Patwardhan | T- 100 | 100 | 39 | 61 | 00 | 00 | 00 | 100 |
| | B- Mr. D. T. Gautam | A- 50 | 50 | 23 | 27 | 00 | 00 | 00 | 100 |
| | | B- 50 | 50 | 16 | 34 | 00 | 00 | 00 | 100 |
| Dispensing & Community Pharmacy Lab-I | A- Ms. R. H. Mahabal & O. Paradkar | T- 100 | 100 | 39 | 61 | 00 | 00 | 00 | 100 |
| | B- Ms. G. G. Shetgaonkar | A- 50 | 50 | 23 | 27 | 00 | 00 | 00 | 100 |
| | | B- 50 | 50 | 16 | 34 | 00 | 00 | 00 | 100 |



Shri YashwantraoBhonsale Education Society's
YASHWANTRAO BHONSALE COLLEGE OF PHARMACY
 A/ P: Charathe, Tal: Sawantwadi, Dist.: Sindhudurg, Maharashtra- 416 510

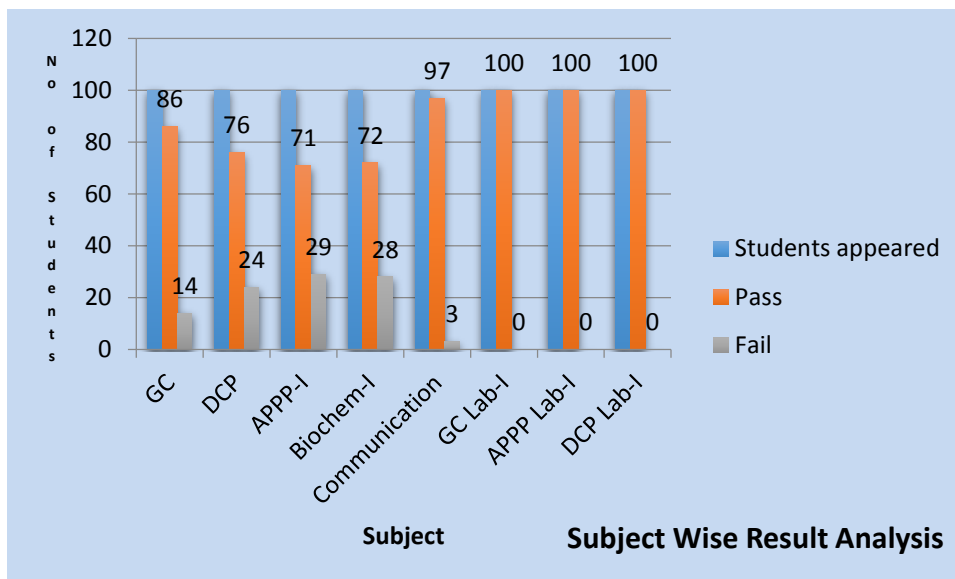

Rankers:

| Rank | Name of Student | Total Marks | Grade | Performance |
|-----------------|------------------|-------------|-------|-------------|
| 1 st | Rege Snehal | 521 | O | Outstanding |
| 2 nd | Mayekar Neha | 519 | O | Outstanding |
| 3 rd | Patil Omkar | 480 | A | Excellent |
| 4 th | Kalshetty Nagesh | 477 | A | Excellent |
| 5 th | Tawade Mohini | 463 | B | Very Good |

Rankers Division-A:

| Rank | Name of Student | Total Marks | Grade | Performance |
|-----------------|--------------------|-------------|-------|-------------|
| 1 st | Mayekar Neha | 519 | O | Outstanding |
| 2 nd | Kalshetty Nagesh | 477 | A | Excellent |
| 3 rd | Tawade Mohini | 463 | B | Very Good |
| 4 th | Kaloji Purishottam | 453 | B | Very Good |
| 5 th | Baig Afiya | 440 | B | Very Good |



Shri Yashwantrao Bhonsale Education Society's
YASHWANTRAO BHONSALE COLLEGE OF PHARMACY
A/ P: Charathe, Tal: Sawantwadi, Dist.: Sindhudurg, Maharashtra- 416 510

Rankers Division-B:

| Rank | Name of Student | Total Marks | Grade | Performance |
|-----------------|--------------------|-------------|-------|-------------|
| 1 st | Rege Snehal | 521 | O | Outstanding |
| 2 nd | Patil Omkar | 480 | A | Excellent |
| 3 rd | Mhaddhalkar Aarati | 433 | B | Very Good |
| 4 th | Gawankar Siddhi | 430 | B | Very Good |
| 5 th | Narkar Shubham | 418 | B | Very Good |

Overall Analysis:

| Number of Students Appeared | | Number of Students Passed | | Percentage of Passing |
|-----------------------------|-------|---------------------------|-------|-----------------------|
| Boys | Girls | Boys | Girls | |
| 39 | 61 | 27 | 35 | 62.00 |
| 100 | | 62 | | |

Exam in charge
Mr. Vinod S. Mule

Principal
Dr. Vijay A. Jagtap